The Fort Wayne Sentinel.

ESTABLISHED 1833. FRIDAY EVENING, MARCH 18, 1887. PRICE THREE CENTS

Ladies' Goods.

Spring Opening.

We have opened a large and new assortment of

Hamburg Edgings and Insertions, Swiss Nainsook and all-over Embroideries, Orientsl, Torchon, Medics, and other Trimming Laces in all the newest patterns.

Magnificent Stock of ladies' and children's Hosiery, Corsets, Summer Underwear, Kid, Silk, and Lisle-thread Gloves, Mittens, in all the newest shades and at the lowest prices.

Fine selection of Dress Trimmings, Buttons, Ribbons, Handkerchiefs, Collars and Cuffs, Nets, Neck Ruffling and Fancy and Art Embroidery goods.

INFANTS' DEPARTMENT.

Elegant line of Infants' and Children's Normandie Lace and Shirred Caps.

GEORGE DEWALD & CO.

Cor. Calhoun & Columbia

Another Promotion.

WASHINGTON, March 18.—Joseph Roy, of Wisconsin, was to-day appointed chief clerk of the postoffice department, vice Thomas E. Nash, resigned, to accept the appointment as general superintendent of the railway mail service.

Prominent People Dead.

CHICAGO, Ill., March 18.—Mrs. Washburn, wife of Elihu B. Washburn, died last night at the Tremont house.

NEW YORK, March 18.—George Sickles, father of Gen. Daniel E. Sickles, died last night in New Rochelle.

Children's every day shoes in great variety at prices that can't be beaten.

Massachusetts Shoe Co.

$1.00. Buys a nice nobby stiff hat in the latest style at the Enterprise 26 Calhoun st.

The Teas that the Star Grocery is selling for 50c per pound, are giving the best satisfaction.

Savanilla roasted coffee 22c pound.
Y. G. mixed " " 22c "
Golden Rio " " 20c "
Good Rio " " 18c "
These coffee's are all roasted the same day you buy.

16-tf YANKEE GROCERY.

Gents' fine dress congress shoes, cap toe, sewed, worth $2.50, but while they last shall sell them for $1.75. Big bargains.

Massachusetts Shoe Co.

$8.00. At this price we show the latest line of suits in the city.

The Enterprise 26 Calhoun st.

Six months ago in anticipation of an advance in price large quantities of package coffee was bought and stored. This is now being sold after having lost most of its strength and goodness through age.

We roast coffee every day.

15-tf YANKEE GROCERY.

Ladies' fine French kid button shoes, $3 per pair.

Massachusetts Shae Co.

Sugar cured hams 12½c pound.

New York State buckwheat flour 30c sack.

Fresh eggs 14c per dez.

16tf YANKEE GROCERY.

No Advance on Prunes.

New Turkish prunes, 6c pound.

FRUIT HOUSE.

Square, honest dealing and lowest prices is the rule at the

Massachusetts Shoe Co.

It will pay you to leave your orders at the Star Grocery.

Flour and Sugar sold low as the lowest at the Star Grocery.

50c. Buy an extra heavy hickory working shirt 26 Calhoun st, The Enterprise.

75c. Buys a good working man's pants, $1,00 a better one. Friends Enterprise 26 Calhoun st.

Men's Buckle shoes $1. They are good wearing goods and fit well.

Massachusetts Shoe Co.

THE FINEST AND BEST

A HOTEL HORROR.

The Richmond House, at Buffalo, is Burned Down and Its Guests and Inmates Cremated.

BUFFALO, March 18.—The Richmond hotel and St. James hall were burned early this morning. Loss fully a half million dollars.

A number of lives are reported lost and many injured.

The building is situated at the corner of Main and Eagle streets extending through to Washington street.

The fire was discovered this morning at 3:30 in Richmond hotel. The house contained a large number of guests and their heartrending shrieks could be plainly heard.

FRIGHTFUL SCENES.

Ladders were raised as soon as possible, and as many as could were taken out. A large number were unable to effect their escape. At four o'clock the entire Richmond and St. James hall and other property in the block were doomed to destruction. At many windows guests could be seen in their night clothes calling for help.

At one of the third floor windows two guests were seen by the crowd to fall back into the flames. One man jumped from the fifth floor to the roof of a two story wooden building adjoining. He was seriously injured.

THE GUESTS ARE BURNED.

Hon. M. W. Barse, of Oleon, N. Y., was terribly burned about the hands and wrists. A number of insurancemen were in the building and several were badly injured.

Among them were W. J. McKay, of Niagara Falls; C W. Dubois, of Syracuse, and W. S. Dewey, of Rochester, who escaped with bad burns.

Clinton Bidwell, of Pittsburg. was badly burned.

At the hospitals are:

Charles Davis, of New York, hands and feet badly burned.

H. B. Smith, of the North British Insurance company, of New York, hands and feet burned.

Edward Whelan, of New York, hands in a terrible condition.

The Fitch hospital contains about eight men and one woman, all in a pretty bad condition, and more or less seriously injured.

At the Fitch hospital, Frederick K. Moore, of Cleveland, Ohio, is severely injured about face, hands and feet.

125 PEOPLE IN THE HOTEL.

All are from out of town except the woman. Two of the injured are at the City hospital and four of the injured are at the General hospital. There were 125 persons in the hotels, seventy of whom were transcint guests, eight boarders and the remainder porters, bell boys, the families of the proprietors and the clerks.

Twenty-two of these were rescued from the windows by firemen. Twenty-two are at hospitals and a large number made their escape by other means.

HOW THE FIRE STARTED AND SPREAD.

Wm. H. Alport, the night clerk, says: "The fire started in the cloak room, under the main stairway. I pulled all the four fire alarms on the different floors and the people came flying down stairs in their night clothes. The fire followed the elevator and inside of five minutes it reached the top floor."

Bell Boy Plummer says: "Mr. Alport and I turned on the hose under the main entrance. I turned the valve but the water would not run. Then we gave the alarm.

EXTENT OF THE FIRE.

The fire, which was under control by 5 o'clock, was confined to the Richmond hotel and museum property together with the saloon of James Creighton, and the cigar store of J. C. Palacio, on the Main street side. The Main street stores of the Richmond hotel were occupied by Ulbrich & Kingsley, booksellers and stationers; Peter Paul & Bros. in the same line of business and Fuller & Townsend, proprietors of Boston clothing store. The stock in these stores were destroyed entailing heavy losses.

THE HOUSEMAIDS ESCAPE.

Five girls, who roomed on the fifth floor, made a rope out of bed clothes and hung it out of the window, but none of them seemed to have the courage to start. At last one took hold and swung down to a window ledge from which she was rescued. Three others came down in the same manner and then the fifth girl started down. She had gone but a little distance when the rope parted and down she went, four stories. Strange to say, she was not killed. Her legs were terribly cut and bruised, her back badly injured and her face and arms were in a frightful condition from burns.

THE DEAD.

At the undertaking rooms of Brady & Drullard are the bodies of Wilson Purcell and an unknown woman. The body of the woman was horribly burned and clothed in a wrapper was taken from the basement. To the list of dead must be undoubtedly added the name of Mark Osborn, the day clerk.

THE LOSSES.

Mr. Whitaker reports that a large amount of diamonds were in the house. B. E. Robinson, of Lambert & Co., had a stock valued at $50,000 deposited in the safe. Mr. Adler had in his room $30,000 worth and Mr. Smith had another considerable stock, the amount of which is not known.

The hotel building and St. James hall were insured for $90,000, which covers the loss to the library association.

Stafford & Co's. loss is $75,000; insurance, $34,500.

Fuller & Townsend, proprietors of the Boston clothing store, estimated their loss at $50,000, covered by insurance.

Peter Paul & Bros. lose $30,000; insured.

The loss of Albrech & Kingsley is $35,000 covered by insurance.

The minor losses are estimated at $10,000.

3:30 p. m.—No further bodies have been found at last accounts, and no other persons reported missing.

It is now supposed that the body of the woman recovered this morning was identified as that of Kate Wolf, of Lockport.

The new hotel, christened the "Richmond," furnished and decorated with rare taste and elegance, was opened for business February 20th, less than a month ago.

The county commissioners yesterday awarded Lillie & Munson the contract to furnish hand picked stone for the crackery at $1.28 per cubic yard.

H. S. Hutting and Dr. D. W. Fansler, of Logansport; James H. Rose, Auburn, Ora Barick, Portland, and J. W. Hanan, Lagrange, are guests of the Aveline house.

Mr. John Doyle, of Washington, and Mr. William Kaough, Otto Herbst and Joe Willard, of this city, composed a board to-day before whom twenty-two people were examined for positions in the government service, in the county educational rooms, at the court house. Among the number were two ladies and most of the applicants were strangers from various parts of northern Indiana. The applicants are given blanks, duly numbered and in the presence of the commission must answer the questions and decipher the problems on the papers before them. There is no oral examination and the names of the pupils are not necessarily known to the commission, as it is only their duty to forward the examination blanks, when duly sealed, on to Washington for record. Eleven of the twenty-two people took a general examination for positions of $1,000 to $1,200; nine took limited examinations for $700 to $900 positions, while two took special examinations for places in the pension bureau, worth from $1,400 to $1,800. The commission was ready to provide facilities for examination for service in any department of the government and concludes its work this evening. Mr. Doyle goes next to Toledo and April 11 will hold an examination at Indianapolis.

Tennessee will vote on a constitutional prohibition amendment in September.

STYLES AND LOWEST PRICES IN BOOTS AND SHOES AND RUBBERS AT SCHIEFER & DAVENPORT,

A $330.000 LOAN.

Made Yesterday by the State Officers to Pay Annual Interest on the Debt.

INDIANAPOLIS, March 18.—Governor Gray and the state officers yesterday morning authorized a loan of $330.000 to be made to pay the interest on the state indebteness for the current year, and by doing this, the general fund of the treasury will be relieved to this extent, asinterest is paid out of it. Under the existing laws the state officers are empowered to borrow money only for paying interest, unless they receive authority otherwise by special enactment of the legislature. Negotiations for the new loan have been made with Coffin & Stanton, the New York brokers, through Mr. S. P. Sheerin, their Indiana agent, and they were concluded this morning. Bonds are to be issued for $330.000, payable in five years, but redeemable in two years, interes to be paid semi-annually at the rate of 3 3-10 per cent., a lower rate than this or any other state has before been able to make for a short-time loan. It was given to this firm because of this and the additional fact that they have already loaned the state $600.000 at advantageons term, and their former transactions have been in accordance with approved business methods. Besides this, the interest for which the loan is made goes to them. Another such loan will probably be necessary for next year unless there should be a special session of the legislature in the meantime. The relief thus afforded to the general fund will enable the state to pay a great many demands which otherwise could not be settled. Of the total amount of interest due this year, $130.000 is due within the next twenty days.

FOUND DEAD.

Conrad Schele, an Adams Township Bricklayer, is the Latest Victim.

Conrad Schele lived out in Adams township, south of the New Haven turnpike on the first road leading from it. He is a bricklayer and had a wife and four children.

This morning at 11 o'clock he went to his stable and not responding to dinner his family went to the barn to find him dead. Dr. J. M. Dinnen, the coroner, was summoned and found that heart disease was the cause of the fatality.

Mr. Schele was thirty-nine years of age and related by marriage to Supt. John Wilkinson of the county infirmary.

THE MARKETS.

NEW YORK, March 18.—The opening of the stock exchange was firm to strong, with first prices from ⅛@¼ per cent. higher,

NEW YORK, March 18.—Wheat ⅛@⅜c higher, active; No. 2 red, April, 90⅜c. Corn, a trifle better and quiet at 48@50c. Oats, higher, quiet and firm, at 35@42c. Pork, firm; new mess, $16 50. Lard, easier at $7 60. Butter, quiet and unchanged at 12@32c. Molasses, dull at 18½@19c. Sugar, steady; crushed, 6¼c. Coffee, dull; fair Rio, 14⅜c. Eggs, 16½c.

CHICAGO MARKET.

CHICAGO, March 18.—Wheat easy, at 75⅜@77⅛c. Corn, weaker, at 34⅞@37c. Oats, dull, at 23⅞c. Rye, 54⅞c. Barley, 49⅛@52c. Flaxseed, $1.07⅜. Prime timothy, $1.84@1 85. Whisky, $1.18. Pork, steady, at $20.10. Lard, lower, at $7.20.

The Weather.

WASHINGTON, March 18.—Following are the weather indications:

Indiana, fair weather, becoming warmer.

WEDDING BELLS

Ring Happiness to Fred Sherrer and Frances M. Beighler—The Gifts.

At the hospitable home of the bride, in Pleasant township, Fred Sherrer and Frances M. Beighler were married yesterday in the presence of a joyous assembly of relatives, friends and neighbors. A grand reception followed and a sumptuous wedding feast was spread for the guests. The following list of gifts will tell what a shower of blessings went with them to the bride and groom:

Mr. and Mrs. John Dalman and family, silver cake basket; Miss Lillie Shordan, silver butter knife and sugar spoon; T. J. Nolton, pair vases and silver holders; Thomas Greer, jr., silver pickle castor; Mr. and Mrs. A. Nonnamaker, silver pickle castor; Mr. and Mrs. James Evard, silver pickle castor; Miss Maggie Scherrer, silver butter knife and sugar spoon; Anna and George Fogwell, silver pickle castor; Miss Mell Mitchell, crayon picture; Mr. and Mrs. Greer, amber water pitcher; Mr. and Mrs. G. S. Buskirk, amber tea set: Mr. and Mrs. D. Beighler, amber fruit dish; Mrs. Dorothy Buskirk, amber fruit dish, Miss Maggie Seives, set amber salts, Mr. and Mrs. A. Nonnamaker, fruit dish; Bertha Evard, cracker bowl; Anna Mitchell and David Hill, carpet sweeper; Mrs. J. W. Vordermark, picture scarf; Mr. and Mrs. F. D. Paulus, Mrs. A. M. Henderson and Miss Maggie Haverly, electric lamp; Mr. and Mrs. M. V. B. Spencer, fruit dish and saucer; Judge O'Rourke and wife, Bohemian glass pitcher; Mrs. Bacher and Miss Ina Bacher, table scarf; Elizabeth Beighler, silver fruit spoon; Mr. and Mrs. Joe Storm, set of silver knives and forks and tea spoons; Dr. and Mrs. Sledd, one dozen damask napkins; Mrs. Alice Burnett, pair of towels; Mr. and Mrs. D. and E. Wake, butter dish; Miss Lizzie Wake, bread plate; Mrs. Mary Buskirk, linen table cloth; Mr. and Mrs. Dick Meyer and C. A. Munson, bed spread and table cloth; Mr. and Mrs. Scherrer, Frances and Frank, china tea set; Mr. and Mrs. John Shives, table cloth; Mr. and Mrs. W. H. Hiser, fruit dish and saucers; Mrs. Lucy Buskirk, table cloth; Mr. and Mrs. George Shordan, bed spread; Mr. and Mrs. W. H. Henry, bowl and pitcher, and Miss Laretta Wake, fancy towel.

Mr. W. P. Breen is at Louisville on legal business.

Supt. Alfred Langley, of the Kansas and Colorado road, is in the city.

Kiralfy's "Black Crook" appears at the Temple Thursday of next week.

The case of Keil vs. Keator & Holman comes up before Judge O'Rourke next Monday.

Essie, the ten-year-old daughter of E. S. Druley, of Washington township, died yesterday of heart disease and was buried to-day.

The funeral of Mrs. Louise Richards will occur next Sunday at 1:30 from the house, 55 Maumee avenue, and at 2:00 p. m from the church.

All lines west of Pittsburg operated by the Pennsylvania company yesterday discontinued the sale of mileage books, and agents have been instructed to send in all the books they have in stock.

Mr. G. W. Norwood, representing the Rice Carriage Spring company, is in the city introducing a spring that makes travel over the roughest streets a luxury. It is one of the best things ever put into use and Mr. J. Marsh Coombs may handle the improvement.

Henry A. Grotholdman et al, has sold to Henry Tressler and Ernest F. Becker, lot 8, Ban's addition, for $225; L. M. Jones to Sarah J. Roebuck, lot 19, Hill's out lot, and lot 6, Lassellville, for $500; DeGroff Nelson to Hannah Nirdlinger, lot 170, original plat, for $3,190 by sheriff's sale; John Forbing to Susana Ferkel, lot 6, Green & Forbing's addition, for $675.

Mr. Harry T. Wilson, representing the Oliver Byron company, is in the city. Mr. Oliver Byron, formerly Oliver Dowd Byron, who has not been in Fort Wayne for four years, comes to the Masonic Temple Saturday evening, March 26. He brings his now quite successful London love romance, "The Inside Track," in which he is reported to be meeting with greater favor than in his famous play, "Across the Continent."

A brave man won't drive a lame horse. He will buy Salvation Oil and cure his animal at once.

Sudden changes in the weather give rise to many severe coughs and colds. Dr. Bull's Cough Syrup is a certain and safe cure in every case. 25 cents.

Hundreds of pounds of package coffee now being sold in this city has been roasted six months or more.

We sell you coffee roasted the same day you buy.

YANKEE GROCERY.

Fresh Eggs Down.

Fresh Eggs, per dozen, 14c.
3-pound Pie Peaches, 8c can.
Jersey sweet potatoes, peck, 30c.

FRUIT HOUSE.

The leading shoe store in the city now is the

Massachusetts Shoe Co.
3 Keystone block.

YES.

$1 Buys Men's One Buckle Working Shoes, with Solid Leather Bottoms.

$1.50 For Gents' Fine Shoes in button, lace or congress. Equal to any $2 shoe sold in the city.

$2.25 For Gentlemen's Calf Shoes, button, (buttonholes worked), lace or congress, seamless vamps, all styles of toes; equal, if not superior to any $3 shoe sold in the city. We save you 33 per cent. on all purchases.

BANKRUPT

SHOE STORE,

REDLICH BROS., PROP'S.

Rips on all goods bought of us repaired FREE OF CHARGE. All kinds of repairing neatly done.

A third gas well yesterday developed at Marion, Ind., at a depth of 910 feet. The contractor reports the volume of illuminating material the strongest of the 100 wells he has drilled. Its roar is like that of an express train.

$10.00. Is all we ask for all wool extra fine dress suits for men. The Enterprise 26 Clahoun st.

STEWART AND HAHN

We place on sale this morning several special lots of white goods, procured by our buyer while in New York last week.

Plain white Lawns from 5 cents upwards.

Lace, Striped Peaque, 8c; would be cheap at 10c.

Lace, striped Peque, 10 cents; would be cheap at 12½ cents.

Nainsook checks, 7 cents; worth 10 cents.

Nainsook checks 9 and 10 cents per yard; would be good value at 12½ cents.

Large assortment of the ever popular crinkled Seersucker in all colors and widths of crinkle. They will be much worn this season.

Our beautiful Crepe cloths are selling rapidly.

The variety in our 12½ cent Sateens is sufficient to satisfy the demands of every body. Stripes, checks, dots, etc.

DRESS GOODS.

Forty inch all wool checks and mixtures at 50 cents.

Forty inch all wool cashmeres, in black and colors, at 50 cents.

New stripes and mixtures in spring shades at 22 and 25 cents.

We can show you the largest variety in Turchon laces at the lowest prices.

New lace curtains in great variety.

New spring hosiery for ladies and children.

New styles in ginghams, seersuckers and prints at very low prices.

STEWART & HAHN,

The Boston Store,

36 CALHOUN STREET.

OH! MY BACK

Every strain or cold attacks that weak back and nearly prostrates you.

BROWN'S IRON BITTERS

PHYSICIANS AND DRUGGISTS RECOMMEND IT.

QUALITY PURITY NOT QUANTITY. On Every Bottle. Trade Mark

THE BEST TONIC

Strengthens the Muscles, Steadies the Nerves, Enriches the Blood, Gives New Vigor.

DR. J. L. MYERS, Fairfield, Iowa, says: "Brown's Iron Bitters is the best Iron medicine I have known in my 30 years' practice. I have found it specially beneficial in nervous or physical exhaustion, and in all debilitating ailments that bear so heavily on the system. Use it freely in my own family."

MR. W. F. BROWN, 537 Main St., Covington, Ky., says: "I was completely broken down in health and troubled with pains in my back. Brown's Iron Bitters entirely restored me to health."

Genuine has above Trade Mark and crossed red lines on wrapper. Take no other. Made only by BROWN CHEMICAL CO., BALTIMORE, MD.

NEW ADVERTISEMENTS.

CATARRH SAMPLE TREATMENT FREE We mail enough to convince. B. S. Dauderbach & Co., 7773 Broad st., Newark, N. J.

FARMS on James River, Virginia, in *Claremont Colony*. Illustrated circulars free. J. F. MANCHA, Claremont, Virginia.

VIRGINIA FARMS & MILLS For Sale & Exchange. FREE Catalogue. R. B. CHAFFIN & CO., Richmond, Va.

AGENTS WANTED (samples free) for DR. SCOTT'S beautiful ELECTRIC CORSETS, BRUSHES, BELTS, ETC. No risk, quick sales. Territory given, satisfaction guaranteed. DR. SCOTT, 841 Broadway, N. Y.

WANTED LADIES TO WORK for us at their homes. $7 to $10 per week can be quietly made. No photo painting; no canvassing. For full particulars, please address, at once, CRESCENT ART CO., 19 Central St., Boston, Mass. Box 5170.

DEAFNESS Its causes, and a new and successful CURE at your own home, by one who was deaf twenty-eight years. Treated by most of the noted specialists without benefit. Cured himself in three months, and since then hundreds of others. Full particulars sent on application. T. S. PAGE, No. 41 West 31st St., New York City.

PARKER'S GINGER TONIC.

The Best Cure for Coughs, Weak Lungs, Asthma, Indigestion, Inward Pains, Exhaustion. Combining the most valuable medicines with Jamacia Ginger, it exerts a curable power over decease unknown to other remedies. Weak Lungs, Rheumatism, Female complaints, and the distressing ills of the stomach, liver, kidneys and bowels are dragging thousands to the grave who would recover their health by the timely use of PARKER'S GINGER TONIC. It is new life and strength to the aged. 50c. at Druggists. Hiscox & Co., 163 William Street, N. Y.

KNABE PIANO-FORTES. UNEQUALLED IN Tone, Touch, Workmanship & Durability. WILLIAM KNABE & CO. Nos. 204 and 206 West Baltimore Street, Baltimore. No. 112 Fifth Avenue, New York.

CURE FOR THE DEAF. *Peck's Patent Improved Cushioned Ear Drums PERFECTLY RESTORE THE HEARING*, and perform the work of the natural Drum. Always in position, but invisible to others and comfortable to wear. All conversation and even whispers, heard distinctly. We refer to those using them. Send for illustrated book with testimonials free. Address F. H. SOOX, 853 Broadway, N. Y. Mention this paper.

Winter Exposure Causes Coughs, Colds, Pleurisy, Rheumatism, Pneumonia, Neuralgia, Sciatica, Lumbago, Backache and other ailments, for which Benson's Capcine Plasters are admitted to be the best remedy known. They relieve and cure in a few hours when no other application is of the least benefit. Endorsed by 5,000 physicians and druggists. Beware of imitations under similar sounding names, such as "Capsicum," "Capcoin," "Capsicine." Ask for Benson's and take no others. Examine carefully when you buy. All druggists. SEABURY & JOHNSON, Proprietors, New York.

KASKINE (THE NEW QUININE.)

No Bad Effect
No Headache
No Nausea
No Ringing Ears
Cures Quickly
Pleasant, Pure

A POWERFUL TONIC that the most delicate stomach will bear.

A SPECIFIC FOR MALARIA, RHEUMATISM, NERVOUS PROSTRATION, and all Germ Diseases.

FOR COLDS KASKINE HAS BEEN FOUND TO BE ALMOST A SPECIFIC. Superior to quinine.

Bellevue Hospital, N. Y.:—"Universally successful."

St. Francis Hospital, N. Y.:—"Every patient treated with Kaskine has been discharged cured."

Rev. Jas. L. Hall, Chaplain Albany Penitentiary, writes that Kaskine has cured his wife, after twenty years suffering from malaria and nervous dyspepsia. Write him for particulars.

St. Joseph's Hospital, N. Y.: "Its use is considered indispensable. It acts perfectly."

Prof. W. F. Holcombe, M. D., 54 East 25th St., N. H., (late Prof. in N. Y. Med. College) writes: "Kaskine is superior to quinine in its specific power, and never produces the slightest injury to the hearing or constitution."

Thousands upon thousands write that Kaskine has cured them after all other medicines had failed. Write for book of testimonials.

Kaskine can be taken without any special medical advice. $1 per bottle. Sold by or sent by mail on receipt of price.

THE KASKINE CO., 54 Warren St., New York.

Daily Sentinel

OFFICIAL PAPER COUNTY AND CITY.

FRIDAY, MARCH 18, 1887.

CROMWELL.

His Settlement in Ireland and the Influence of His Brutality and Injustice.

At 8 o'clock last night Catholic Library hall was comfortably filled, and when Rt. Rev. Bishop Dwenger, accompanied by Vicar General Brammer, Rev. Fathers Oechtering and Romer, stepped on the rostrum a sea of pleasant faces met his smiles.

The stage was appropriately decorated. Rare tropical plants made the scene charming, while the rich green flag of the Irish society hung gracefully, and with the American colors opposite its folds made the picture complete and patriotic.

The distinguished prelate was warmly received and said he was first led to investigate the "Cromwellian Settlement of Ireland" while a guest of Archbishop Lahey, in Ireland. The prince of the church, then with remarkable tact and diplomacy, proceeded to trace the most notable events preceding the period he was to explain. He wiped out the prejudice of foreign writers and gave the events with such historical data and candor as to establish for the Irish such a chivalric chain, devotion to the Catholic faith and their native land as to win applause and the sympathy of his hearers for the people of that land.

Getting down to his subject proper he said: "In October, 1641, the Irish war, or as they called it, the Irish rebellion, commenced. Hume and many historians state that it commenced with a terrible massacre of English, some placing the number killed as high as 300,000. This is one of the historic lies that has crept into and remained in the books. In 1633 there were only 13,092 in Ulster capable of bearing arms, so how could one, two or three hundred thousand have been killed when they were not there? Again, official public documents of the time, speaking of the occurance, refer only to the expulsion of the English, and the word 'murder' does not occur, and it was not till 1842 that an investigation was ordered in regard to the persons said to have been killed. The estimates were cut down, until the number was placed at 150. At the same time the Irish court justices and council became furious, and gave orders that will horrify the reader even at this distant day. I will not trust to memory, but have here the very words of the order, taken from official papers. The order given to the army was:

'To wound, kill, slay and destroy all the rebels and their adherents and relievers; and to burn, spoil, waste, consume, destroy and demolish all the places, towns and houses where the rebels were or have been relieved or harbored, and all corn and hay, and to kill and destroy all the men there inhabiting and able to kill.'

"Men, women and children were killed in cold blood in obedience to this order. Infants at their mothers' breasts were slaughtered. Sir Charles Coote' order to the army was to destroy all, without exception, even the smallest infant, because the order read, "nits will become lice." It was then, in 1643 and '44, when Charles was having a struggle with parliament and the revolution in England and Scotland was going on and he wished to make peace with the Catholics of Ireland, in order to oppose parliament, that the first reports of this pretended massacre were spread in the interest of a parliament. Parliament demanded that the army be sent to crush Ireland. It was then, when Charles was at last beheaded, that Cromwell came over with 22,000 men to conduct the Irish war, which now went on more bitterly, characterized by scenes and sufferings more terrible than ever. After the principal cities had been taken, Cromwell went back to assume the protectorship and hasten to the war in Scotland. At last, after two years, Galway surrendered and only a few places continued to hold out. Forty thousand of the so-called rebels took service in foreign countries, in the armies of Spain, France, the Netherlands and Poland. In 1652 and '53 the country was ravaged by famine. Travelers went twenty and thirty miles without seeing a living person. One officer was an eye witness of a scene in a cabin where the starving people were feeding upon a corpse. People died by the wayside, and others were eaten by wolves, which ventured within six miles of Dublin. Then came the order of parliament, dated August 12th, 1652, which was the doom of the land. The leaders of the rebellion were declared incapable of pardon, guilty of death, and their estates forfeited. Those who had borne arms in any way in aid of the rebellion, and even those who had not taken up arms against it, were subjected to various degrees of confiscation. The Irish nation was banished in the depth of winter to Galway, a section so barren that its was said not to contain wood enough to hang a man, water enough to drown him, or land enough to bury him. The attachment to their old homes was so strong with many who refused to "transplant," that sentence of death was finally ordered against some who refused to go, while others were sold into slavery. Then was completed the work of confiscation. The country was parceled out among the soldiers. Many who had served for long years with little or no pay were glad to sell their claims to the officers and adventurers. The land, through war and pestilence, had become so poor that few soldiers desired to settle, and the officers tried to get the Irish people as their tenants. Four-fifths of the country was now taken, and the remaining one-fifth had to take all that was left.

"The title to every acre of land in Ireland is held from that Cromwellian settlement. Can we wonder that the land question in Ireland is peculiar? Can we wonder when men of the royal bloods, at their homes and the homes of their forefathers before even the Saxon was known in England—can we wonder when they claim certain rights? Can we wonder when they say men ought to be satisfied with "possible rents?" Can we wonder when they claim a right that to an American is often unintelligible? The title for every foot of land in Ireland comes by that settlement. I answer, no mortal man can defend it. It was a sad era. It was the beginning of a great national wrong. To what it will lead and how it will be righted seems hard to foresee. But we hope that prudent counsels will prevail. No new wrong or crime can help the inhabitants of Ireland back to their old homestead, to their old homes. It is hard to see the broken altars and even the ruined graveyards, as I have seen them. It is sad to think over these things, but I believe we are at the dawn of a better day for Ireland, which I hope may soon come." [Great applause.]

Mme. Scalchi, alto in Patti's concert company, is jealous of the favor with which the star is received, and is sick.

A movement is on foot among the Brooklyn members of the G. A. R. to recognise the patriotic services of the late Henry Ward Beecher in the cause of the union by organizing a post to bear his name.

Thomas Burns, said to be an honest, industrious young man, while drunk got into the basement of Isaac Kosisek's house, 482 Blue Island avenue, Chicago, yesterday morning, and was killed by Kosisek.

County Attorney Marsh, at Sioux City, Iowa, has decided to try the case of John Arsendorf first, and let the remainder of the alleged conspirators against Rev. George C. Haddock's life follow the principal defendant.

The wife of Dr. Swander, of Findlay, Ohio, has telegraphed an order for $1,000 to Sendae, Japan, for a lot upon which to build a missionary seminary for girls. The donor had noticed an appeal for that amount in the papers.

A Great Battle

Is continually going on in the human system. The demon of impure blood strives to gain victory over the constitution, to ruin health, to drag victims to the grave. A good reliable weapon like Hood's Sarsaparilla is the weapon with which to defend one's self, drive the desperate enemy from the field and restore peace and bodily health for many years. Try this peculiar medicine.

Babies' kid button shoes 25 cts.
Ladies' kid or glove button $1.
Ladies' fine kid button "Nobby" $1.50.
Misses' grain button, 75 cts.
Ladies' good rubbers, 25 cts.
Massachusetts Shoe Co.

75c. Is the price of our fine line of fancy dress shirts, Enterprise 26 Calhoun st.

Pearl Starch, 5c per pound.
One pound package Gloss Starch, 8c.
Corn Starch, 8c per package.
At the Star Grocery.

AMUSEMENT.

MASONIC TEMPLE.

J. H. SIMONSON.....Manager
F. E. STOUDER.....Treasurer.

BUT ONE VISIT THIS SEASON!
POSITIVELY ONE NIGHT ONLY!

THURSDAY, MARCH 24th,

Molton & Baker, proprietors. By special arrangement with the

Kiralfy Brothers,

The Original Spectular

BLACK CROOK

Will be presented in all its completeness and metropolitan magnificence. $20,000 expended for costumes imported direct from Paris, and scenery painted by masters of art. CAR LOADS OF SCENERY and paraphernalia! Dramatic, Pantomimic and Specialty Stars.

A TRIPPLE BALLET!
FOUR PREMIER DANSEUSES!
EIGHT SECONDAS!

Complete and superb scenes! Surprising scenic changes! A gorgeous, beautiful and brilliant transformation! A Dream of Fairyland made a living reality!

Notice—Prices will not be advanced for this magnificent attraction. Sale of seats commences Wednesday morning, March 23, at 10 o'clock. Admission, 25c. Reserved, 50 and 75c

ROYAL

BAKING POWDER

Absolutely Pure.

This powder never varies. A marvel of purity, strength, and wholesomeness. More economical than the ordinary kinds, and can not be sold in competition with the multitude of low test, short weight, alum or phosphate powders. Sold only in cans. ROYAL BAKING POWDER CO., 106 Wall-st., N. Y. jan24

MADAME MORA'S CORSETS.

MOST COMFORTABLE AND PERFECT FITTING. Merchants say they give better satisfaction than any corset they ever sold. Dressmakers recommend them for their fine shape. Cannot break over hips. Are particularly liked by Ladies of full figure. The "CONTOUR" and "ALDINE" have the PATENT TRIPLE BACK, which covers the open space and protects the spine. The "LA REINE" has the popular REMOVABLE STEELS, which can be instantly taken out, without cutting or ripping. Ladies, ask for MADAME MORA'S CORSETS. No others have the celebrated French Curved Band. Beware of imitations offered to deceive the public. For sale by all leading dealers. Manufactured by

Madame Mora's Contour, Madame Mora's La Reine, Madame Mora's Aldine, Madame Mora's Comfort Hip.
L. KRAUS & CO., Birmingham, Conn.
J. G. Fitzpatrick & Co., 71 Leonard St., N. Y.

I CURE FITS!

When I say cure I do not mean merely to stop them for a time and then have them return again. I mean a radical cure. I have made the disease of FITS, EPILEPSY or FALLING SICKNESS a life long study. I warrant my remedy to cure the worst cases. Because others have failed is no reason for not now receiving a cure. Send at once for a treatise and a Free Bottle of my infallible remedy. Give Express and Post Office. It costs you nothing for a trial, and I will cure you.
Address DR. H. G. ROOT, 183 Pearl St., New York.
Nov. 17-d&w-6mo.

PENNYROYAL PILLS
"CHICHESTER'S ENGLISH."
The Original and Only Genuine.
Safe and always Reliable. Beware of worthless Imitations. Indispensable to LADIES. Ask your Druggist for "Chichester's English" and take no other, or inclose 4c. (stamps) to us for particulars in letter by return mail. NAME PAPER. Chichester Chemical Co., 2818 Madison Square, Philada., Pa. Sold by Druggists. Trade supplied by Jno. D. Park & Sons, Cincinnati, Ohio.

WILSON WASHBOARDS.

These Washboards are made with a Bent-Wood rim. The Strongest boards and best washers in the world. For sale by all dealers. Take no other.
SAGINAW M'F'G CO., Saginaw. Michigan.

J. C. PELTIER,
UNDERTAKER AND EMBALMER,
17 W. Wayne St.
Telephone No. 174.
May 22 1y.

MADDEN & COX
—PRACTICAL—
Sanitary Plumbers,
STEAM & GASS FITTERS,
—DEALERS IN—
Sanitary Appliances, Water Closets, Bath Tubs, Wash Stands, Hydrants, Pumps, Sinks, Cesspools,
Aartistic Gas Fixtures,
73 Calhoun Street,
Fort Wayne, - - - - Ind.
aug 21-6m.

Geo. R. Bowen
Plumbing,
Steamfitting,
Sewering.
Particular attention given to
Sanitary Plumbing and Sewering.
Bath Tubs, Boilers, Water Closets, Sinks, Hydrants, Yard Hose, Brass Trimmings for Engines, Etc.
NO. 110 CALHOUN ST.

WALL PAPER!
BULMAN & REAR
Have just opened a new wall paper store at
NO. 176 BROADWAY.
They have secured all the latest novelties, newest goods and will sell cheaper than ever sold in the city.

PAINTING
House and Sign Painting a specialty with best Oils and Paints and at Bottom Prices.
Don't fail to inspect their paper and give them a trial on Painting.

ENCOURAGEMENT!

It's in the Air.

Natural Advantages and Railroad Influences to make Fort Wayne the Leading City of Indiana.

Now is the Time to Buy

REAL ESTATE.

A good one and a half-story frame dwelling house on Creighton avenue Price, $1,300.

A nice one-story frame dwelling house, on Smith street, full lot, fenced, and all in good order. Price, $800.

A good two-story frame hotel in the town of Pierceton, Ind.; 20 rooms, well located in the heart of the town; now doing a good business. This property is offered at a bargain.

A nice two-story frame dwelling house, with good stable, well and cistern; all in complete order. Price, $1,400.

Seven choice lots in Tompkin's addition, all very desirable for residence purposes, for sale cheap and on long time.

A choice tract of ground on Spy Run avenue for sale cheap.

A good brick dwelling house, full lot, and everything in first-class order, on West Wayne street; good out houses, gas, water, etc., a very desirable home. For sale at a reasonable figure.

A good frame house and lot on Harrison street, seven rooms, all in good order. Price, $1,000.

A good frame dwelling house aud lot on East Wayne street, in good order. Price, $2,000.

One of the choicest lots on East Wayne street can be had reasonable, if sold at once.

A fine vacant lot on East Wayne street. Price, $800.

A good two-story frame dwelling house and lot on New Haven road. Price and terms reasonable

A very desirable two-story frame dwelling house, on East Wayne street, with all the modern improvements. A good investment and for sale cheap.

A good frame dwelling house in Chute's homestead addition, in good order; a rare bargain.

A good one and a half-story frame dwelling house, good stable, well and cistern; all in good condition. Price, $1,800.

A fine two-story frame dwelling house, seven rooms, good cellar, summer kitchen, good sewers, well and cistern, all in good order. Price, $3,000.

A nice one-story frame dwelling house, barn, well, cistern, fruit, etc.; all in good order, on Creighton avenue. Price, $2,000.

A good frame dwelling house and lot, in the Foundry addition, for sale at a bargain.

A good frame dwelling house on Madison street, all in good order, for sale cheap.

A good two-story frame dwelling house, six rooms, all in good repair, in White's fourth addition. Price, $1,000.

A good one-story frame dwelling house, with two full lots, in White's fourth addition, for sale at a bargain.

A good frame dwelling house, six rooms, wood house, cistern, all in good shape, in McCulloch's addition. Price, $1,200.

A good two-story frame dwelling house, wood house, good well, cistern, fruit of all kinds, full lot, on West Main street, for sale at a bargain.

A fine two-story brick dwelling house, on East Jefferson street, good stable, water works, cistern, and all in good condition. Price reasonable.

A good two-story frame dwelling house, all in first-class condition, on East Washington street, a rare bargain.

A good one and a half-story frame dwelling house on Williams street, eight rooms, good cellar, wood house, etc., all in good order. Price, $1,700.

A fine two-story frame dwelling house, all in good order, on Monroe street, for sale cheap.

A good house and lot on Glasgow avenue, in good condition, for sale at a bargain.

Two good frame dwelling houses, good cellars, cistern, etc., all in good order, on Hayden street, a good bargain.

Two good two-story frame dwelling houses, on East Wayne street, seven rooms, barn, cistern, etc., all in first-class order. Price and terms reasonable.

A good one and a half-story frame dwelling house, on Hoffman street, good stable, well, cistern, shrubbery, all in good shape. Price, $2,200.

A good two-story frame dwelling house; good stable, all in good order, on East Washington street. Can be had at a bargain.

A splendid two-story brick dwelling house, on Wallace street, eight rooms, fine fruits of all kinds; near Hanna street school. Price, $4,000.

A good two-story frame dwelling house; good stable, well, cistern, good out houses, fruits of all kinds. All in good order. Price, $2,500.

A good two-story brick dwelling house; all in first-class order; gas, water works, well, cistern and fruits; West Washington street. A great bargain. Price, $6,500.

A choice vacant lot in Chas. Hanna's addition. Price, $550.

Two beautiful lots in Johnson's addition. Cheap at $2,000.

Two good lots in White's second addition. Can be had at $350.

A choice desirable lot in Ninde's second addition for sale at a bargain. Terms to suit purchaser.

A splendid vacant lot in Greene's addition. Price, $500.

A first-class lot in White's first addition; at a bargain. Price, $400.

A fine two-story frame residence on East Washington street; good out houses, barn, fruits, well, cistern, all in first-class order. Price, $4,000.

A first-class frame residence, with full lot, on West Main street; good barn, wood shed, cistern and well; all in nice condition. A good, safe investment.

A good frame dwelling house, with good cellar, full lot, all in good condition, in McCulloch's addition. For sale cheap.

Two desirable houses and lots, on LaSelle street; all in good order and offered at a bargain.

A choice residence lot in Rockhill's second addition; full size lot. Price, $800.

Two good frame dwelling houses on Melita street, all in good condition. For sale at a bargain.

A good one and a half-story frame dwelling house, on West Wayne street, all in good condition, can be had at a bargain.

A good two-story brick dwelling house, on West Wayne street, fo sale reasonable.

A good one-story frame dwelling house, on Maude street, all in good order. Price, $1,000.

A handsome two-story brick dwelling house, with a good brick barn, good modern improvements, and all in first-class order, on Madison street. A great bargain.

A good two-story frame dwellieg house on West Main street, for sale at a great bargain.

An elegant and handsome piece of property on West Wayne street, lot 60x150, with a good two-story brick dwelling house, good brick barn, all in first-class condition.

A good one-story frame dwelling house, on south Harrison street, for sale cheap.

Three fine brick dwelling houses on Lafayette street, all in good order, and offered at a bargain.

Three good frame dwelling houses on Lafayette street, all in good order, for sale at a bargain.

A three-store room building on East Main street, all in good order, can be had at a bargain.

Five good store rooms on Broadway, all in good condition; a rare bargain.

The only tannery within 100 miles of this city, including machinery, all in good working condition, a good opening for anyone wishing to engage in that branch of business. This property can be had at a bargain.

A choice lot on East Wayne street, nicely located for a dwelling, for sale at a bargain.

A fine two-story frame dwelling house on Brackenridge street, all in good order; a rare bargain.

Several choice lots in Tompkin's addition for sale on long time.

Several choice vacant lots in Comparet's first and second additions for sale cheap and on easy payments.

One hundred choice lots in White's additions, in the east end of town. These lots are handsomely located, with good streets and walks leading to them. These lots can be purchased very reasonably and payments made to suit purchasers.

A good one-story frame dwelling house on Lafayette street, all in first-class order.

A choice lot on East Berry street, within two blocks of the court house, with frame dwelling house upon same. There is a good investment in this piece of property. Call and ascertain price and terms.

A good house and lot on Force street can be had cheap, if sold at once.

D. C. FISHER.
32 EAST BERRY STREET.

RED STAR COUGH CURE

PURELY VEGETABLE.

PERFECTLY HARMLESS.

A Critical Case—Asthma—Bronchitis.

Mr. Charles A. Tiel, says the Philadelphia Evening *News*, was so prostrated with throat trouble following upon asthma, he was ordered by physicians to New Orleans. The change wrought no good; he returned home in a hopeless condition. He was advised and he tried Red Star Cough Cure. His cough and asthma left him, and after using a few bottles his health was completely restored.

Another—Pleuro-Pneumonia—Cough.

Quinby House, Portland, Oregon.

After suffering a great deal from an attack of pleuro-pneumonia, connected with a severe and painful cough, a friend of mine recommended the Red Star Cough Cure to me, after I had tried several other remedies without success. One bottle ensured my recovery. MARK A. MILLER. Travelling Agt., Erie R. R.

Inflammation of Throat and Lungs.

San Francisco, Cal.

Mr. Oliver Hinkley, Proprietor of the Pacific Carriage Co., 11 Powell St., San Francisco, says: "I have been suffering with a severe cough, causing finally inflammation of the throat and lungs for a long time. After consulting several physicians without deriving any benefit, I was induced by a friend, who had been similarly afflicted, to try the "Red Star Cough Cure." After a few doses I began to feel instant relief and after taking one bottle I was entirely cured. OLIVER HINKLEY.

A Startling Disclosure—Take Note.

A leading physician has made the startling revelation that six thousand people, mostly children, die yearly in this country from the effects of cough mixtures containing morphia or opium.

THE CHARLES A. VOGELER CO., Baltimore, Md.

☞ *All persons* USING *St. Jacobs Oil or Red Star Cough Cure, will by sending a two-cent stamp and a history of their case, receive* ADVICE FREE.

ST. JACOBS OIL

THE GREAT GERMAN REMEDY

For Pain Cures Rheumatism, Neuralgia, Backache, Headache, Toothache, Sprains, Bruises and other Pains and Aches.

Fifty Cents. At Druggists and Dealers.

THE CHARLES A. VOGELER CO., Baltimore, Md., U. S. A.

DEAFNESS

CAUSED BY

SCARLET FEVER, MEASLES, CATARRH GATHERINGS, WHOOPING COUGH, OLD AGE, ETC., ETC.

Entirely relieved by a device which is positively invisible, and which has been recommended by every physician who has examined it. It is successful in cases where every other device or remedy has failed. It may be worn six months at a time without removing, causing no pain or inconvenience.

For sale only by the inventor.

H. A. WALES, Bridgeport, Conn.

March 9-1mo

CONSUMPTION

I have a positive remedy for the above disease; by its use thousands of cases of the worst kind and of long standing have been cured. Indeed, so strong is my faith in its efficacy, that I will send TWO BOTTLES FREE, together with a VALUABLE TREATISE on this disease, to any sufferer. Give Express and P. O. address. DR. T. A. SLOCUM, 181 Pearl St., N. Y.

Nov. 17-d&w-6mo.

KANSAS LAND!

If you want a Large or Small Tract of Land, for a Home or for Speculation, write for a map of Hamilton County, Kansas. *120,000* acres on main line of Atchison, Topeka and Santa Fee R. R. to select from. Best soil for the growing of *FRUIT* and all kinds of grain, and the finest grazing land and stock country in the world. For sale on long time and easy terms of payment. Call or write to *820 Main Street, Kansas City, Mo.*

Feb 11daw-2m *E. H. DOBBS.*

Options on Stocks and Bonds

(PUTS, CALLS, ETC. A SPECIALTY)

Insurance Against Loss in Stock Operations

Circulars and Information on Application.

The Theory of Stock Exchange Speculation, by Arthur Crump. Price, $2, post-paid. Table of contents mailed free. Every speculator should read and study this interesting work.

H. W. ROSENBAUM,

60 Exchange Place, New York.

feb 14-1m-d&w

WHITE Bronze Monuments

Are Beautiful,

And do not decay like stone. Investigate before purchasing.

LONGACRE & CO.,

No. 46 Harrison Street,

Fort Wayne, - - Ind.

Jan. 10 d&wly.

D. D. WEISELL

DENTIST

34 Calhoun St.

Offers a professional experience of over 25 years april 23 1y

WANTED.

WANTED—Agents to represent a Reliable Insurance company in every town and county in Indiana; liberal terms to good men. Address for terms: Rooms 3 and 4 Bank block, corner of Court and Main streets, Fort Wayne, Ind. mch16-d&w-1m

WANTED—An intelligent earnest man to represent a large, responsible house in his own locality and outside of large cities. A remunerative salary to right party. References exchanged.

AM. MANUFACTURING HOUSE, 12 Barclay Street.

WANTED—Parties wishing to sell their property will do well to place it in my hands for sale, as I have numerous calls daily for property in all parts of the city. No charge unless sale is made.

S. C. LUMBARD, 36 Calhoun Street.

23-1m

MONEY to loan on improved Real Estate. For particulars address "Box 1367," City 29-tf.

FOR RENT.

FOR RENT—Three elegant rooms suitable for light housekeeping, location desirable, reasonable rent, at No. 219 E. Wayne Street. 15-tf

FOR RENT.—A two story frame house at No. 139 Griffith street. Enquire of B. D. Angell, No. 52 Calhoun street. tf

FOR RENT—Two story brick house, No. 242 West Berry St. Inquire of B. D. Angell, 52 Calhoun St. 31-tf

PENNYROYAL WAFERS are successfully used monthly by over 10,000 Ladies. Are *Safe, Effectual and Pleasant*. $1 per box by mail, or at druggists. *Sealed Particulars* 2 postage stamps. Address THE EUREKA CHEMICAL CO., DETROIT, MICH.

Sold in Fort Wayne by Dreter Bro.

Oct. 13-1y.

Daily Sentinel

FRIDAY, MARCH 18, 1887.

LOCAL NEWS.

Anthony Wayne post will have a camp fire this evening.

Uncle Tom's Cabin will be given at Monroeville to-night.

Mr. Martin Dornes, of 81 Holman street, has gone to Kansas City.

This evening is the regular meeting of the Thalonian society. All are invited.

There will be Lenten services and devotions of the cross at the Cathedral to-night.

Cash subscription to the Pennington machine works now amount to over $10,000.

General Foreman McClure moved his family from Fort Wayne to Andrews last week.

James O'Shaughnessy, of this city, has just been granted a pension by the government.

The employes of the Pittsburg company received their pay for the month of February to-day.

Mr. John B. Monning edits the business department in the *News*. Mr. Monning is always alive to the interests of Fort Wayne.

Wm. Glusenkamp has taken out a permit to erect an addition to his frame house on lot 103, Rockhill's second addition to cost $150.

The Ligonier *Banner* asks: "We wonder if in the event of T. P. Keator's running for congress the Keils or the *Gazette* would be 'still for Keator.'"

Mr. Ezra Kendall, who recently played a "Pair of Kids" here, married pretty Jenny Dunn, of his company the other day.

The Warsaw *Union* says: "Louis Mohr, a prominent Fort Wayne music dealer, was in the city Tuesday. Louis was a school mate of the writer, whom he had not met in twenty years."

Judge T. M. Cooley has expressed the opinion that the payment of commissions by the railways is clearly a contravention of the dis crimination clause of the inter-state commerce law, and will so be held when tested by the courts.

The bond of John Grannis, of DeKalb county, given the United States court is $8,000. Mr. Grannis is mixed up in the case of selling horses for Canadian parties, who have not paid the duty on the animals due the United States.

About a week ago a little daughter of Aaron Hiers, of Whitley county, was horribly mangled by a giant powder cartridge with which she was playing. Mr. Tom Kline tells us that her right hand was mangled and a piece of flesh was plowed from her lower limb.

The Standard club, composed of the leading Hebrew citizens, have in advance leased from Judge L. M. Ninde the upper floors of this block now in course of construction on West Berry street. This fashionable assembly have long had parlors in the Nill building.

The Huntington *Democrat* says: "Judge Samuel E. Sinclair, of Fort Wayne, is dying with consumption. He is quite well known here and this announcement will create much regret. He served in the legislature and is an ex-judge of the Allen county common pleas court."

Ditch Commissioner Edward Ely gives notice in THE SENTINEL that he will be at the St. James hotel, Roanoke, on the 28th and 29th days of April to receive the third assessment of taxes on the Little River ditch. This assessment is 20 per centum of the whole amount and is due on or before April 30, 1887.

President Roberts has notified the officers of the Pennsylvania railroads, including the Fort Wayne lines, that after April 1, they shall not issue any passes for the free transportation of persons or special cars from one state into another or into the District of Columbia except for officers or employes of railway companies.

The amusements were plentiful last night. Hi Henry's party played to a packed house at the Academy. There are a few good people and features about this show, but on the whole the business is ancient. The Hall-Bloodgood combination entertained a top heavy house at the Temple. The gallery was jammed and the lower auditorium comfortably filled. There are many very clever specialty people in the party and the show was clean and enjoyable.

A special telegram from Lafayette says that Postoffice Inspector Riley has arrested John Hays and Robert Egan, of that city, and Ed Murphy, of Attica, for the mail robbery which occurred at Lafayette Junction last Saturday night. This mail sack was dropped from a Wabash train and held among others many letters from Fort Wayne. Mr. Riley is remembered here as the elegant gentleman who was the guest of Postmaster Kaough last week.

What you need is medicine which is pure, efficient, reliable. Such is Hood's Sarsaparilla. It possesses peculiar curative powers.

Leopold Becker, of this city, was at Warsaw yesterday.

Part of the Hall-Bloodgood show were registered at the Commercial hotel.

Mr. Chittenden, of San Francisco, who has been visiting here, left for St. Louis yesterday.

W. S. Archer left Tuesday last for Howell, Colfax county, Nebraska, where he will permanently reside.

Hi Henry's minstrel party went to Delphos, Ohio, in their special car, and the Bloodgood-Hall combination went to Logansport.

Lucy A Miller, of Monroeville, has been appointed guardian of August Miller and other minor heirs of John M. Miller, deceased.

The German societies of Fort Wayne will observe the ninetieth anniversary of Emperor William's birth, at Arion hall, the evening of March 22.

J. C. Cotton, recently a Wabash brakeman, but now of the Chicago and Atlantic road, had his arm pinched one day last week while coupling cars on that road.

"Mathias Bippus returned home last Saturday from Fort Wayne where he has been for the last few weeks," says a Bippus correspondent of the Huntington *Democrat*.

The ladies of the second Presbyterian church have decided to give a social at the parsonage on West Berry street next Thursday evening, the 24th inst. There should be a a large attendance.

The old Ewing or Arion hall, which has long been permitted to decay, is now being fitted up and repaired by the Fort Wayne agent of Trustee Holliday, of Chicago.

It is not so much "uniforms" as it is fearless activity the people want to see the day and night police parade in. What's the matter with the gaming rooms and dens of vice?

Do the gamblers whack with the officers? They haven't been disturbed in their fleecing vocation within the memory of the oldest inhabitant, although last night railroad men swarmed the joints to drop their wages.

A party of young folks gave quite a pleasant surprise to Miss Rosia, the pretty daughter of Mr. John Pressler on Tuesday evening last, it being her seventeenth birthday. Amusements continued until a late hour when supper was served.

Huntington *Democrat:* "William Fridiger's bond was placed at $1,000 but he has not yet given security and is yet in jail. Dr. Mock tells us that the report that the judge refused to fix bail for Blair Mock is untrue and the matter has not yet been presented."

A complete list of the bids for the extension to the federal building here are as follows: Dearborn foundry, Chicago, $7,510; Sneed & Co., iron works, Louisville, $6,650; Haugh, Ketcham & Co., Indianapolis, $7,226; Phoenix iron works, Trenton, N. J., $7,087, Clark, Raffin & Co., Chicago, $5,269.

The Roanoke correspondent of the Huntington *Democrat* says: "On last Sunday, Uncle Peter Dinius, living some two miles northwest of Roanoke, while endeavoring to dip some water from an open cistern slipped and was precipitated head foremost into the water, and but for his son, Theodore, who happened to pass the cistern at the time and made the discovery, Mr. Dinius would certainly have been drowned. He, by calling assistance, succeeded in saving his father from drowning. It was a close call."

There are twenty-five United States prisoners now confined in the northern prison and Director Henry Monning tells us that Warden Murdock has received orders from Hon. A. H. Garland, attorney general of the United States, instructing him not to contract United States prisoners that may hereafter be incarcerated in the northern penitentiary. This order is the result of the act of congress approved February 23, abolishing the convict contract system, so far as it may apply to United States prisoners.

Keep Dr. Bull's Cough Syrup at home. Physicians prescribe it. Thousands take it. Price 25 cts.

Mr. Henry Mylander, a well known tailor of Baltimore, writes:—"I do not hesitate to pronounce Salvation Oil a most excellent liniment."

He laughs best who first sizes up his man.

Michigan declares war on sparrows and offers a bounty to slung shot fiends.

The Warsaw *Times* says: "Miss Delia McNulty, of Fort Wayne, is in the city visiting relatives and friends and is the guest of her sister, Mrs John Hubler."

Mr. Charles Crall, manager of the *American Farmer*, and S. D. Melsheimer, foreman of THE SENTINEL news rooms, are visiting at Ashland, Ohio.

No little surprise was occasioned at Hartford City yesterday by the announcement that Mr. R. F. Mann, station agent of the Fort Wayne, Cincinnati and Louisville railroad at that place, was short in his accounts between $300 and $600. Mr. Mann has been confined to his room for several days past, and a new man was sent by the company to transact the business of the road until the regular agent should recover. An examination of the affairs of the office disclosed the disrepancy.

The general passenger and ticket agents who have been in session at Washington, return this evening via the Pittsburg line and again Mr. Will McKinnie will spread a feast for the tourists, among whom is Mr. R. F. Kinnaird, of the Muncie route. The convention adopted a resolution for harmonius action under the inter-state commerce law and adopted the recommendation of the National association of baggage agents that 150 pounds of baggage be fixed as the limit for each full ticket, and referred to the various local associations the recommendation of the baggage agents that a uniform rate of 15 per cent. on excess baggage be established.

The Baltimore *Sun* quotes Civil Service Commissioner Edgerton as saying that the investigation of the Philadelphia postoffice by his colleagues, has only shown how little some of the people most anxious to endorse the charges, knew about Postmaster Harrity's methods. "We make investigations," said Mr. Edgerton, "without having the necessary power to carry them on properly. We cannot subphœna witnesses, or place under oath the witnesses willing to testify. This makes all civil-service examinations very one-sided. As a rule only the enemies of an accused official appear before us, and they are at liberty to say whatever they choose without fear, there being no oath administered, the witnesses frequently tell untruths to fortify their positions as prosecutors. Nothing will result from the Philadelphia investigators."

Arbuckle's and Anchor Coffee, 21c pound.

STAR COFFEE, 22c per pound.

A good roasted Rio Coffee, 18c per pound. At the Star Grocery.

50c. Buys a good stout pair of children pants, at the Enterprise 26 Calhoun st.

From the Country.

Fresh eggs and butter every day, and of the best too, and at bottom prices.

N. B.—Chickens are scarce, although you can find plenty of them at Martin's Grocery, No. 37 West Main street.

$7.00. Is not much for a suit of clothes, Hat, Underwear and etc., making a good working outfit. Well you can get it at the Friends Enterprise 26 Calhoun St.

Quick Sale

And small profits at Martin's grocery, where you can buy "German Coffee" at 15c per pound; ten bars of "Eagle" soap for 25 cents. Remember the place, 37 West Main street. 17-2t

Miss Frank Julliard has opened a fashionable dressmaking establishment at No. 70 West Wayne street, where she will be pleased to see all her old customers, and all others wishing first-class work done will do well to call. 16-3t.

Mustard Sardines, 12c per box.

Domestic Sardines in oil, 8c per box.

Three pound Can Mackerel in Tomato Sauce, 30c.

At the Star Grocery.

The attention of our readers is called to the announcement of Sam, Pete & Max. It certainly is a most liberal mercantile enterprise, in which the entire community is interested. As usual, this well known firm is first in the field with an enormous stock of spring and summer clothing, gents' furnishings, etc., at anti-boom prices. 15-daw

THE TRUSTEES.

Governor Gray Makes Selections for the Feeble Minded Institute In This City.

The Indianapolis *News*, yesterday, said: "Governor Gray to-day appointed trustees for the new feeble-minded institute which is to be located at Fort Wayne, making the board consist of Edward A. K. Hackett, of that city; Abner H. Shaffer, of Huntington, and Mary T. Wilson of this city. The positions pay but $100 a year, and there is considerable work connected with them. Mr. Hackett is proprietor of the FORT WAYNE SENTINEL, a democrat, and his appointment was asked for by members of all parties. Dr. Shaffer is a republican, who represented Huntington county in the senate in 1879 and 1881. He was not an applicant for the place, and nobody had recommended him, but the governor thinks he is excellently suited to it. Miss Wilson has been secretary of the feeble minded institute at Knightstown, and will probably have a like position at Fort Wayne, besides being a trustee. She has had much experience, and is highly recommended on account of her qualifications."

300 pairs ladies' fine French kid button shoes of the celebrated Carte & Wheeler make, worth $4.50 per pair, but marked down to $3 to run them off.

Massachusetts Shoe Co.

Goods bought at the Star Grocery that are not as represented, can be returned, and money refunded.

Yesterday, the 17th of March, was the date for planting early potatoes, according to the old Dutch rule, no matter whether the ground is so deeply frozen as to require it to be dug with a pick-ax or not.

Yesterday was the 1,442d anniversary of the death of St. Patrick, and it is this event the Irish celebrate in a civic and devout way, because his summons to his reward above created in the hearts of the people of the Emerald Isle a sense of his goodness and the grandeur of his work on behalf of the Celts, who as fondly commemorate the anniversary now as they did 1442 years ago. St. Patrick died at a place called Saul, near Downpatrick, in the county Armaugh, March 17, A. D., 465, and it is to be regretted that his remains lie in an unmarked grave in the church yard of the cathedral at Down. Pilgrims to the spot have carried away handfuls of earth, until the grave is but a hole in the ground, which the old sexton has hard work to keep presentable.

A light yellow Sugar for 5c a pound.

At the Star Grocery.

Bargains! Bargains!

There is no need of looking the town over for bargains when you can buy three cans of pine apples for 25 cts. Three cans of pears for 25cts. Three cans of peaches for 25 cts. At Martin's grocery, 37 West Main street. 17-2t

Everybody trades at the Massachusetts Shoe Co., 3 Keystone Block.

DR. JAMES M. DINNEN,

PHYSICIAN AND SURGEON.

Office, 76 Calhoun street.

Residence, 69 West Wayne street

Dr. BULL'S COUGH SYRUP

Cures Coughs, Colds, Hoarseness, Croup, Asthma, Bronchitis, Whooping Cough. Incipient Consumption, and relieves consumptive persons in advanced stages of the disease. Price 25 cts. Caution. The Genuine *Dr. Bull's Cough Syrup* is sold only in *white wrappers*, and bears our registered Trade-Marks to wit: *A Bull's Head in a Circle, a Red Strip Caution-Label*, and the fac-simile signatures of *John W. Bull & A. C. Meyer & Co.*, Sole Prop's, Baltimore, Md., U. S. A.

TRADE MARK

Chew Lange's Plugs—The great Tobacco Antidote!—Price 10 Cts.—Sold by all Druggists.

NEW ADVERTISEMENTS.

Sole Agent Wanted

In every city with a Capital of Twenty-five Dollars and upwards to take the Agency for an Electrical device for Lighting Gas and other Electrical Novelties, which requires convassing from house to house. Men of experience preferred, with first class reference. Address

THE EMPIRE CIT ELECTRIC CO., 779 Broadway, New York.

DR. T. J. DILLS

Has his office at

NO. 17 COURT STREET

Where he will give exclusive attention to all

DISEASES OF THE EYE AND EAR.

Office hours 9 a. m. to 3 p. m.

GEO. H. LOESCH, Druggist,

Wholesale and Retail Agent,

Corner Barr and Wayne Streets

Oct. 12-eod-6mo.

TRADE MARK

Notice to the Ladies.

I have secured the agency for Dr. Mott's Famous Specific Orange Blossom. A positive cure for all female diseases. Every lady can treat herself. A circular of explanation in a trial box free.

Oct 23-d&w6mo THIEME & GROSS.

L. O. HULL,

WALL PAPER,

AND CEILING DECORATIONS,

The Newest Goods! The Latest Novelties! The Lowest Prices! Lincrusta Walton, Window Curtains, Artists' Materials, Paints, Oils, Brushes, Window Glass.

HOUSE, SIGN AND FRESCO PAINTING.

We are headquarters for Artistic Wall and Ceiling Decoration, and can show better work and more of it than all others in the city put together. Now wake up, I am talking to you; you can get goods to please you and save money by buying at Headquarters,

90 CALHOUN STREET,

FORT WAYNE, IND.

PAINT YOUR BUGGY FOR ONE DOLLAR!

By using COIT'S ONE-COAT BUGGY PAINT. Paint Friday, run it to Church Sunday. Six Fashionable Shades: Black, Maroon, Vermilion, Olive Lake, Brewster and Wagon Greens. No Varnishing necessary. Dries hard with a high Gloss. Tip top for Chairs, Furniture, Baby Carriages, Front Doors, Store Fronts, etc. Will send enough to paint your Buggy upon receipt of One Dollar, and warrant it to wear. Discount to the Trade. COIT & CO., 206 Kinzie St., Chicago, Ill.

A BOOM!

WORKING SHOES!

All solid Kip (no split) working shoes

90 CENTS A PAIR!

A full line of Lace, Buckle, Button Congress Shoes at the lowest prices for ONLY reliable warranted goods.

:o:

THE JACOBS SHOE STORE!

NO. 17 CALHOUN, STREET.

Wall Paper!

KEIL & BROS.

Have this season far exceeded their acknowledged standing as the leading WALL PAPER HOUSE in the City by bringing on more than three times the stock of former seasons. We buy directly from manufacturers in jobbing quantities. This enables us to sell at prices that our competitors cannot touch without at a loss. We shall this season sell Wall Paper at the lowest price ever known. We have the stock and prices to back up what we say. Our workmen are artists in their line. Specimens of their work can be seen in the best residences in this City.

KEIL & BROTHERS,

56 Calhoun Street, Fort Wayne, Ind.

March 12-2mo.

WRAPS, MANTLES AND JACKETS

—IN NEW—

SPRING STYLES!

Have been received and placed on sale in our

ANNEX

Cloak Department!

Something very new and pretty to show you in

EMBROIDERED SCARFS,
EMBROIDERED FICHUS,
AND PRETTY SHAWLS FOR

Street and Evening Wear.

Don't forget when you need a

NEW CARPET

Our splendid new stock.

Come and see them

ROOT and CO.

Home Made Mince Meat!

SARATOGA CHIP POTATOES
FINE FRESH CANDIES,
FINEST BUNCH RAISINS,
NEW NUTS,
CANNED ASPARAGUS,
GOTHA TRAFFLE SAUSAGE,
PLUM PUDDING,
COOKING WINES.

Pyke's Grocery,

80 Calhoun Street.

Aug. 15-1y

A still greater Surprise in reserve for our friends. By our deeds shall we be judged. Every promise fulfilled.

The thousands of gifts presented our patrons, a mercantile enterprise beyond the comprehension of the trade. We open the ball with three (3) Grand Capital prizes, and 2,000 additional valuable gifts.

1st Present.—A Fort Wayne custom made Buggy, costing $150, to be drawn June 1st, '87.

2nd Present.—A fine Cabinet Grand Organ, costing $150, to be drawn July 6th, '87.

3rd Present.—A valuable City Lot, valued at $350, to be drawn September 1st, '87.

Two thousand valuable and useful presents given away daily until September 1st, 1887. Remember, we are showing the only entire new stock of Spring and Summer Clothing, etc., etc., in the City. Our Prices, as usual, are the lowest.

SAM, PETE & MAX,
The Boss Clothiers.

Daily Sentinel.

FRIDAY, MARCH 18, 1887.

THE CITY NEWS.

Mr. L. R. Fisher is at Toledo.

A. E. Hoffman returned yesterday from Florida.

Dennis Gorman was to-day appointed a notary public.

The plans for the new Y. M. C. A. building will soon be completed.

The county commissioners are working on ditch matters. There is a strong sentiment all over the county in favor of drainage improvements.

Albrt Grill was brought in from Springfield township to-day on a charge of shooting a shepherd dog belonging to Ben Walters. The canine was worth $100.

John L. Bunch, the informer, asked for a change of venue from Justice France and the case comes up before Mayor Muhler. Bunch provoked Joe France.

Judge Chapin has adjourned the superior court until Monday next. The jury comes in Tuesday to hear the $10,000 damage suit of Miller vs. the Grand Rapids road.

At Mergentheim's Bazaar they are now ready to show all the new styes and novelties in spring millinery. Don't fail to make an early call. Northwest corner of Calhoun and Main streets. 16-tf

The funeral of Louisa Richards, mother of Phillip, Henry and Katie Richards, will take place from the residence, No. 55 Maumee avenue, Sunday afternoon at 1:30 p. m. Services at the house by Rev. Bacher, in English, and services at St. John's Reform church a half hour later, by Rev. Schaaf, in German.

New spinach, lettuce, onions and radishes at the

FRUIT HOUSE.

Children's kid spring heel button, 50c.

Massachusetts Shoe Co.

Dr. McCaskey's office hours will hereafter be from 10 to 12 a. m., 2 to 4 and 7 to 8 p. m. Office 74 Calhoun street. Having resumed general practice he will attend promptly to calls. Telephone at both office and residence.

John Fox, Henry Lisbon and Wm. Eix were booked for drunkenness at police court this morning. Lisbon was enroute to Battle Creek to his sick family fell by the wayside. Eix abuses his wife because she does not send their daughter out to work. He gave bail. Lisbon is hustling and Fox went to jail with Ed Kelly and John Conners, two vagrants.

The county commissioners yesterday appointed Delphos Martin, Christian Kohlmeyer and Louis Kukuk viewers on the Vordermark road in Washington township and also selected Otto Knoblauch, Peter Ruffing and Frank Killian viewers on the Schnelker road in Maumee township. Messrs. Edward Beckman, James McComb and Fred Kramer were appointed reviewers on the Young road in St. Joe township.

"Within a few days," says the Indianapolis *Journal*, "several of the roads will issue circulars stating on what conditions newspaper men will be entitled to transporation. All passes will be withdrawn, and one-thousand-mile tickets issued instead for the payment of advertising. The issuance of unlimited distance passes will not be permitted. All transportation to newspaper men to be to men actually engaged in the publication of a paper or employed in no other than newspaper work, and in payment for services, the payment for which shall be at a fixed rate. Tickets of this kind will be issued to weekly papers on the basis of one for every five hundred copies circulated weekly in payment for the publication of company's advertisement, and to daily papers, one each to the editor, publisher and manager and their wifes, and six to editors and reporters for papers of ten thousand circulation."

The Everlasting Suit

LEATHER LINED.

The problem solved at last and parents made happy. We have manufactured for our own trade a splendid

All Wool, Double Trilled, Extra Strong Cassimere Suit

for boys, at $6.50 that surpasses anything ever porduced for the price. See it.

Sam, Pete & Max.

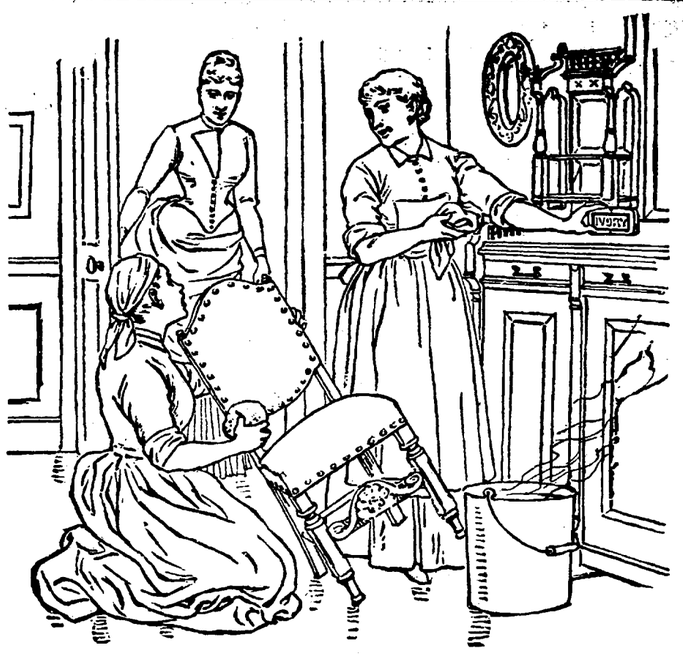

FINGER-MARKS and dust on chairs, etc., cannot be removed by the use of a chamois alone, so if your furniture has a dingy appearance you can easily restore its freshness by washing with IVORY SOAP and *luke-warm* water (under no circumstances should hot water be used); use a soft brush to wash out the carving, etc. Dry with a soft cloth and then rub well with a chamois, and your furniture will "look like new."

A WORD OF WARNING.

There are many white soaps, each represented to be "just as good as the 'Ivory';" they ARE NOT, but like all counterfeits, lack the peculiar and remarkable qualities of the genuine. Ask for "Ivory" Soap and insist upon getting it.

Copyright 1886, by Procter & Gamble.

A. HATTERSLEY & SON,

PLUMBERS

Steam and Gas Fitt rs.

—DEALERS IN—

GAS FIXTURS

Main Street, East of Clinton
Fort Wayne, Ind.

Brass Work Iron and Lead Pipe

Lift and Force Pumps,

Sheet Lead, Bath Tubs, Wash Bowls Rubber Hose, etc.

Old gas fixtures regilt, bronzed and mad equal to new.

FRANKS AND WELLMAN.

Undertakers and Embalmers,
Corner Main and Clinton Streets

We warrant our prices less than anyone else in the City. may31-1y

JOS. H. BRIMMER

The Only Practical

SIGN PAINTER

Will give his special attention to fine

Sign and Picture Painting!

No 7 Harrison Street.

April 15 1y.

MEAT DOWN!

Boiling Meat	5c per lb
Roasts	6 to 9c per lb
Stakes	10c per lb
Sausage	8c per lb
Hams	12½ per lb

Lamb, Veil and Bacon, etc., at bottom prices at

HALLER'S MEAT MARKET.

356 South Calhoun street. jon20-tf

UMBRELLAS! WRINGERS!

SWEEPERS AND SEWING MACHINES

REPAIRED AT

33 W. MAIN ST.

M. L. ALBRECHT

HAS REMOVED HIS

CARRIAGE FACTORY

From 106 West Main Street to the

CORNER OF MAIN AND BARR ST

Feb, 15 eod 3w.

GLOBE WAREHOUSE!

We are now showing the famous Jamestown Worsted Dress Goods in all the Spring and Summer shades; the goods are made from the best material, thoroughly finished so they may be worn in damp or wet weather without shrinking or curling and are perfectly fast colors. The goods may be washed if desired without the least injury to the fabric

Globe Warehouse

58 Calhoun Street,

WHEN!

You are ready for your spring goods give us a call. We can sell you everything in the line of

Corsets, Underwear,
Calicoes, Percales,
Hosiery, Gloves,
Swiss Nainsooks,
Table Linens,
Collars, Cuffs,
Embroideries,
Handkerchiefs,
Piques, Etc.

From the Leading Bargain Houses of Chicago.

H. N. GOODWIN & BRO.

126 Broadway.

ONE DELIVERY WAGON FOR SALE.

WHO GIVES THE BEST VALUES! FOR THE MONEY!

BETWEEN SEASON

BARGAINS.

Two day's advertising of $10 Men's Suits has left every lot threadbare, and too few of them to put in print---hardly a half-hundred now---and a good many customers to hear from.

This week odd suits at attractive prices; odd sizes from broken lots and carried-over custom garments; good suits for work or dress---Sack, Cutaway and Frock styles.

About 200 of them from $6 and up. They are to be sold at about the cost of making them---cloth and trimming almost given away. See the suits, get one that fits you!

A line of odd sizes in Fine Felt Stiff Hats on the bargain counter, $1.75; none worth less, some worth more. There's a quickstep push in every price.

BIG KITES THAT FLY FOR BOYS FREE!

A. S. LAUFERTY & CO.

No. 9 East Main St.

The Fort Wayne Sentinel.

ESTABLISHED 1833. FRIDAY EVENING, MARCH 18, 1887. PRICE THREE CENTS

Ladies' Goods.

Spring Opening.

We have opened a large and new assortment of

Hamburg Edgings and Insertions, Swiss Nainsook and all-over Embroideries, Oriental, Torchon, Medics, and other Trimming Laces in all the newest patterns.

Magnificent Stock of ladies' and children's Hosiery, Corsets, Summer Underwear, Kid, Silk, and Lisle-thread Gloves, Mittens, in all the newest shades and at the lowest prices.

Fine selection of Dress Trimmings, Buttons, Ribbons, Handkerchiefs, Collars and Cuffs, Nets, Neck Ruffling and Fancy and Art Embroidery goods.

INFANTS' DEPARTMENT.

Elegant line of Infants' and Children's Normandie Lace and Shirred Caps.

GEORGE DEWALD & CO.

Cor. Calhoun & Columbia

Another Promotion.

WASHINGTON, March 18.—Joseph Roy, of Wisconsin, was to-day appointed chief clerk of the postoffice department, vice Thomas E. Nash, resigned, to accept the appointment as general superintendent of the railway mail service.

Prominent People Dead.

CHICAGO, Ill., March 18.—Mrs. Washburn, wife of Elihu B. Washburn, died last night at the Tremont house.

NEW YORK, March 18.—George Sickles, father of Gen. Daniel E. Sickles, died last night in New Rochelle.

Children's every day shoes in great variety at prices that can't be beaten.

Massachusetts Shoe Co.

$1.00. Buys a nice nobby stiff hat in the latest style at the Enterprise 25 Calhoun st.

The Teas that the Star Grocery is selling for 50c per pound, are giving the best satisfaction.

Savanilla roasted coffee		22c	pound.
Y. G. mixed	"	22c	"
Golden Rio	"	20c	"
Good Rio	"	18c	"

These coffee's are all roasted the same day you buy.

16-tf YANKEE GROCERY.

Gents' fine dress congress shoes, cap toe, sewed, worth $2,50, but while they last shall sell them for $1.75. Big bargains.

Massachusetts Shoe Co.

$8.00. At this price we show the latest line of suits in the city.

The Enterprise 26 Calhoun st.

Six months ago in anticipation of an advance in price large quantities of package coffee was bought and stored. This is now being sold after having lost most of its strength and goodness through age.

We roast coffee every day.

15-tf YANKEE GROCERY.

Ladies' fine French kid button shoes, $3 per pair.

Massachusetts Shoe Co.

Sugar cured hams 12½c pound.

New York State buckwheat flour 80c sack.

Fresh eggs 14c per doz.

16tf YANKEE GROCERY.

No Advance on Prunes.

New Turkish prunes, 6c pound.

FRUIT HOUSE.

Square, honest dealing and lowest prices is the rule at the

Massachusetts Shoe Co.

It will pay you to leave your orders at the Star Grocery.

Flour and Sugar sold low as the lowest at the Star Grocery.

50c. Buys an extra heavy hickory working shirt 26 Calhoun st, The Enterprise.

75c. Buys a good working man's pants, $1,00 a better one. Friends Enterprise 26 Calhoun st.

Men's Buckle shoes $1. They are good wearing goods and fit well.

Massachusetts Shoe Co.

THE FINEST AND BEST

A HOTEL HORROR.

The Richmond House, at Buffalo, is Burned Down and Its Guests and Inmates Cremated.

BUFFALO, March 18.—The Richmond hotel and St. James hall were burned early this morning. Loss fully a half million dollars.

A number of lives are reported lost and many injured.

The building is situated at the corner of Main and Eagle streets extending through to Washington street.

The fire was discovered this morning at 3:30 in Richmond hotel. The house contained a large number of guests and their heartrending shrieks could be plainly heard.

FRIGHTFUL SCENES.

Ladders were raised as soon as possible, and as many as could were taken out. A large number were unable to effect their escape. At four o'clock the entire Richmond and St. James hall and other property in the block were doomed to destruction. At many windows guests could be seen in their night clothes calling for help.

At one of the third floor windows two guests were seen by the crowd to fall back into the flames. One man jumped from the fifth floor to the roof of a two story wooden building adjoining. He was seriously injured.

THE GUESTS ARE BURNED.

Hon. M. W. Barse, of Olean, N. Y., was terribly burned about the hands and wrists. A number of insurancemen were in the building and several were badly injured.

Among them were W. J. Molloy, of Niagara Falls; C. W. Dubois, of Syracuse, and W. S. Dewey, of Rochester, who escaped with bad burns.

Clinton Bidwell, of Pittsburg, was badly burned.

At the hospitals are:

Charles Davis, of New York, hands and feet badly burned.

H. B. Smith, of the North British Insurance company, of New York, hands and feet burned.

Edward Whelan, of New York, hands in a terrible condition.

The Fitch hospital contains about eight men and one woman, all in a pretty bad condition, and more or less seriously injured.

At the Fitch hospital, Frederick E. Moore, of Cleveland, Ohio, is severely injured about face, hands and feet.

125 PEOPLE IN THE HOTEL.

All are from out of town except the woman. Two of the injured are at the City hospital and four of the injured are at the General hospital. There were 125 persons in the hotels, seventy of whom were transaint guests, eight boarders and the remainder porters, bell boys, the families of the proprietors and the clerks.

Twenty-two of these were rescued from the windows by firemen. Twenty-two are at hospitals and a large number made their escape by other means.

HOW THE FIRE STARTED AND SPREAD.

Wm. H. Alport, the night clerk, says: "The fire started in the cleak room, under the main stairway. I pulled all the four fire alarms on the different floors and the people came flying down stairs in their night clothes. The fire followed the elevator and inside of five minutes it reached the top floor."

Bell Boy Plummer says: "Mr. Alport and I turned on the hose under the main entrance. I turned the valve but the water would not run. Then we gave the alarm.

EXTENT OF THE FIRE.

The fire, which was under control by 5 o'clock, was confined to the Richmond hotel and museum property together with the saloon of James Creighton, and the cigar store of J. C. Palocio, on the Main street side. The Main street stores of the Richmond hotel were occupied by Ulbrich & Kingsley, booksellers and stationers; Peter Paul & Bros. in the same line of business and Fuller & Townsend, proprietors of Boston clothing store. The stock in these stores were destroyed entailing heavy losses.

THE HOUSEMAIDS' ESCAPE.

Five girls, who roomed on the fifth floor, made a rope out of bed clothes and hung it out of the window, but none of them seemed to have the courage to start. At last one took hold and swung down to a window ledge from which she was rescued. Three others came down in the same manner at 4 then the fifth girl started down. She had gone but a little distance when the rope parted and down she went, fourstories. Strange to say, she was not killed. Her legs were terribly cut and bruised, her back badly injured and her face and arms were in a frightful condition from burns.

THE DEAD.

At the undertaking rooms of Brady & Drullard are the bodies of Wilson Purcell and an unknown woman. The body of the woman was horribly burned and clothed in a wrapper was taken from the basement. To the list of dead must be undoubtedly added the name of Mark Osborn, the day clerk.

THE LOSSES.

Mr. Whitaker reports that a large amount of diamonds were in the house. B. M. Robinson, of Lambert & Co., had a stock valued at $50,000 deposited in the safe. Mr. Adler had in his room $80,000 worth and Mr. Smith had another considerable stock, the amount of which is not known.

The hotel building and St. James hall were insured for $90,000, which covers the loss to the library association.

Stafford & Co's. loss is $75,000; insurance, $34,500.

Fuller & Townsend, proprietors of the Boston clothing store, estimated their loss at $50,000, covered by insurance.

Peter Paul & Bros. lose $30,000; insured.

The loss of Albrech & Kingsley is $35,000 covered by insurance.

The minor losses are estimated at $10,000.

8:30 p. m.—No further bodies have been found at last accounts, and no other persons reported missing.

It is now supposed that the body of the woman recovered this morning was identified as that of Kate Wolf, of Lockport.

The new hotel, christened the "Richmond," furnished and decorated with rare taste and elegance, was opened for business February 20th, less than a month ago.

The county commissioners yesterday awarded Lillie & Munson the contract to furnish hand picked stone for the crockery at $1.28 per cubic yard.

H. S. Hutting and Dr. D. W. Fassler, of Logansport; James H. Rose, Auburn, Ora Barick, Portland, and J. W. Hanan, Lagrange, are guests of the Aveline house.

Mr. John Doyle, of Washington, and Mr. William Keough, Otto Herbst and Joe Willard, of this city, composed a board to-day before whom twenty-two people were examined for positions in the government service, in the county educational rooms, at the court house. Among the number were two ladies and most of the applicants were strangers from various parts of northern Indiana. The applicants are given blanks, duly numbered and in the presence of the commission must answer the questions and decipher the problems on the papers before them. There is no oral examination and the names of the pupils are not necessarily known to the commission, as it is only their duty to forward the examination blanks, when duly sealed, on to Washington for record. Eleven of the twenty-two people took a general examination for positions of $1,000 to $1,200; nine took limited examinations for $700 to $900 positions, while two took special examinations for places in the pension bureau, worth from $1,400 to $1,600. The commission was ready to provide facilities for examination for service in any department of the government and concludes its work this evening. Mr. Doyle goes next to Toledo and April 11 will hold an examination at Indianapolis.

Tennessee will vote on a constitutional prohibition amendment in September.

STYLES AND LOWEST

A $330.000 LOAN.

Made Yesterday by the State Officers to Pay Annual Interest on the Debt.

INDIANAPOLIS, March 18.—Governor Gray and the state officers yesterday morning authorized a loan of $330,000 to be made to pay the interest on the state indebtedness for the current year, and by doing this, the general fund of the treasury will be relieved to this extent, seinterest is paid out of it. Under the existing laws the state officers are empowered to borrow money only for paying interest, unless they receive authority otherwise by special enactment of the legislature. Negotiations for the new loan have been made with Coffin & Stanton, the New York brokers, through Mr. S. P. Sheerin, their Indiana agent, and they were concluded this morning. Bonds are to be issued for $330,000, payable in five years, but redeemable in two years, interes to be paid semi-annually at the rate of 3 3-10 per cent., a lower rate than this or any other state has before been able to make for a short-time loan. It was given to this firm because of this and the additional fact that they have already loaned the state $600,000 at advantageous term, and their former transactions have been in accordance with approved business methods. Besides this, the interest for which the loan is made goes to them. Another such loan will probably be necessary for next year unless there should be a special session of the legislature in the meantime. The relief thus afforded to the general fund will enable the state to pay a great many demands which otherwise could not be settled. Of the total amount of interest due this year, $130,000 is due within the next twenty days.

FOUND DEAD.

Conrad Schele, an Adams Township Bricklayer, is the Latest Victim.

Conrad Schele lived out in Adams township, south of the New Haven turnpike on the first road leading from it. He is a bricklayer and had a wife and four children.

This morning at 11 o'clock he went to his stable and not responding to dinner his family went to the barn to find him dead. Dr. J. M. Dinnen, the coroner, was summoned and found that heart disease was the cause of the fatality.

Mr. Schele was thirty-nine years of age and related by marriage to Supt. John Wilkinson of the county infirmary.

THE MARKETS.

NEW YORK, March 18.—The opening of the stock exchange was firm to strong, with first prices from ⅛@½ per cent. higher,

NEW YORK, March 18.—Wheat ⅛@½c higher, active; No. 2 red, April, 90½c. Corn, a trifle better and quiet at 48@50c. Oats, higher, quiet and firm, at 35@42c. Pork, firm; new mess, $16 50. Lard, easier at $7 60. Butter, quiet and unchanged at 12@32c. Molasses, dull at 18½@19c. Sugar, steady; crushed, 6½c. Coffee, dull; fair Rio, 14½c. Eggs, 16½c.

CHICAGO MARKET.

CHICAGO, March 18.—Wheat easy, at 76½@77½c. Corn, weaker, at 34½@37c. Oats, dull, at 23½c. Rye, 54½c. Barley, 49½@52c. Flaxseed, $1.07½. Prime timothy, $1.34@1 35. Whisky, $1.18. Pork, steady, at $20.10. Lard, lower, at $7.20.

The Weather.

WASHINGTON, March 18.—Following are the weather indications:

Indiana, fair weather, becoming warmer.

WEDDING BELLS

Ring Happiness to Fred Sherrer and Frances M. Beighler—The Gifts.

At the hospitable home of the bride, in Pleasant township, Fred Sherrer and Frances M. Beighler were married yesterday in the presence of a joyous assembly of relatives, friends and neighbors. A grand reception followed and a sumptuous wedding feast was spread for the guests. The following list of gifts will tell what a shower of blessings went with them to the bride and groom:

Mr. and Mrs. John Dalman and family, silver cake basket; Miss Lillie Shordan, silver butter knife and sugar spoon; T. J. Nolton, pair vases and silver holders; Thomas Greer, jr., silver pickle castor; Mr. and Mrs. A. Nonnamaker, silver pickle castor; Mr. and Mrs. James Evard, silver pickle castor; Miss Maggie Scherrer, silver butter knife and sugar spoon; Anna and George Fogwell, silver pickle castor; Miss Mell Mitchell, crayon picture; Mr. and Mrs. Greer, amber water pitcher; Mr. and Mrs. G. S. Buskirk, amber tea set; Mr. and Mrs. D. Beighler, amber fruit dish; Mrs. Dorothy Buskirk, amber fruit dish, Miss Maggie Seives, set amber salts, Mr. and Mrs. A. Nonnamaker, fruit dish; Bertha Evard, cracker bowl; Anna Mitchell and David Hill, carpet sweeper; Mrs. J. W. Vordermark, picture scarf; Mr. and Mrs. F. D. Paulus, Mrs. A. M. Henderson and Miss Maggie Haverly, electric lamp; Mr. and Mrs. M. V. B. Spencer, fruit dish and saucer; Judge O'Rourke and wife, Bohemian glass pitcher; Mrs. Bacher and Miss Ina Bacher, table scarf; Elizabeth Beighler, silver fruit spoon; Mr. and Mrs. Joe Storm, set of silver knives and forks and tea spoons; Dr. and Mrs. Slodd, one dozen damask napkins; Mrs. Alice Burnett, pair of towels; Mr. and Mrs. D. and E. Wake, butter dish; Miss Lizzie Wake, bread plate; Mrs. Mary Buskirk, linen table cloth; Mr. and Mrs. Dick Meyer and C. A. Munson, bed spread and table cloth; Mr. and Mrs. Scherrer, Frances and Frank, china tea set; Mr. and Mrs. John Shives, table cloth; Mr. and Mrs. W. H. Hiser, fruit dish and saucers; Mrs. Lucy Buskirk, table cloth; Mr. and Mrs. George Shordan, bed spread; Mr. and Mrs. W. H. Henry, bowl and pitcher, and Miss Laretta Wake, fancy towel.

Mr. W. P. Breen is at Louisville on legal business.

Supt. Alfred Langley, of the Kansas and Colorado road, is in the city.

Kiralfy's "Black Crook" appears at the Temple Thursday of next week.

The case of Keil vs. Keator & Holman comes up before Judge O'Rourke next Monday.

Essie, the ten-year-old daughter of E. S. Dudley, of Washington township, died yesterday of heart disease and was buried to-day.

The funeral of Mrs. Louise Richards will occur next Sunday at 1:30 from the house, 55 Maumee avenue, and at 2:00 p. m from the church.

All lines west of Pittsburg operated by the Pennsylvania company yesterday discontinued the sale of mileage books, and agents have been instructed to send in all the books they have in stock.

Mr. G. W. Norwood, representing the Rice Carriage Spring company, is in the city introducing a spring that makes travel over the roughest streets a luxury. It is one of the best things ever put into use and Mr. J. Marsh Coombs may handle the improvement.

Henry A. Grotheldman et al, has sold to Henry Tressler and Ernest F. Becker, lot 8, Rau's addition, for $225; L. M. Jones to Sarah J. Roebuck, lot 19, Hill's out lot, and lot 6, Lasselville, for $500; DeGroff Nelson to Hannah Nirdlinger, lot 170, original plat, for $3,190 by sheriff's sale; John Forbing to Susana Fackel, lot 6, Green & Forbing's addition, for $675.

Mr. Harry T. Wilson, representing the Oliver Byron company, is in the city. Mr. Oliver Byron, formerly Oliver Dowd Byron, who has not been in Fort Wayne for four years, comes to the Masonic Temple Saturday evening, March 26. He brings his now quite successful London love romance, "The Inside Track," in which he is reported to be meeting with greater favor than in his famous play, "Across the Continent."

A brave man won't drive a lame horse. He will buy Salvation Oil and cure his animal at once.

Sudden changes in the weather give rise to many severe coughs and colds. Dr. Bull's Cough Syrup is a certain and safe cure in every case. 25 cents.

Hundreds of pounds of package coffee now being sold in this city has been roasted six months or more.

We sell you coffee roasted the same day you buy.

YANKEE GROCERY.

Fresh Eggs Down.

Fresh Eggs, per dozen, 14c.
3-pound Pie Peaches, 8c can.
Jersey sweet potatoes, peck, 30c.

FRUIT HOUSE.

The leading shoe store in the city now is the

Massachusetts Shoe Co.
3 Keystone block.

SHOES AND RUBBERS AT

PRICES IN BOOTS AND

SCHIEFER & DAVENPORT.

YES.

$1 Buys Men's One Buckle Working Shoes, with Solid Leather Bottoms.

$1.50 For Gents' Fine Shoes in button, lace or congress. Equal to any $2 shoe sold in the city.

$2.25 For Gentlemen's Calf Shoes, batton, (buttonholes worked), lace or congress, seamless vamps, all styles of toes; equal, if not superior to any $3 shoe sold in the city. We save you $3 per cent. on all purchases.

BANKRUPT SHOE STORE,

REDLICH BROS., PROP'S.

Rips on all goods bought of us repaired FREE OF CHARGE. All kinds of repairing neatly done.

A third gas well yesterday developed at Marion, Ind., at a depth of 910 feet. The contractor reports the volume of illuminating material the strongest of the 100 wells he has drilled. Its roar is like that of an express train.

$10.00. Is all we ask for all wool extra fine dress suits for men. The Enterprise 26 Calhoun st.

STEWART AND HAHN

We place on sale this morning several special lots of white goods, procured by our buyer while in New York last week.

Plain white Lawns from 5 cents upwards.

Lace, Striped Peaque, 8c; would be cheap at 10c.

Lace, striped Peque, 10 cents; would be cheap at 12½ cents.

Nainsook checks, 7 cents; worth 10 cents.

Nainsook checks 9 and 10 cents per yard; would be good value at 12½ cents.

Large assortment of the ever popular crinkled Seersucker in all colors and widths of crinkle. They will be much worn this season.

Our beautiful Crepe cloths are selling rapidly.

The variety in our 12½ cent Satcens is sufficient to satisfy the demands of every body. Stripes, checks, dots, etc.

DRESS GOODS.

Forty inch all wool checks and mixtures at 50 cents.

Forty inch all wool cashmeres, in black and colors, at 50 cents.

New stripes and mixtures in spring shades at 22 and 25 cents.

We can show you the largest variety in Turchon laces at the lowest prices.

New lace curtains in great variety.

New spring hosiery for ladies and children.

New styles in ginghams, seersuckers and prints at very low prices.

STEWART & HAHN,

The Boston Store,

36 CALHOUN STREET.

OH! MY BACK

Every strain or cold attacks that weak back and nearly prostrates you.

BROWN'S IRON BITTERS

PHYSICIANS AND DRUGGISTS RECOMMEND IT.

Trade Mark. QUALITY — P — PURITY — NOT QUANTITY. On Every Bottle.

THE BEST TONIC

Strengthens the Muscles, Steadies the Nerves, Enriches the Blood. Gives New Vigor.

Dr. J. L. Myers, Fairfield, Iowa, says: "Brown's Iron Bitters is the best Iron medicine I have known in my 30 years' practice. I have found it specially beneficial in nervous or physical exhaustion, and in all debilitating ailments that bear so heavily on the system. Use it freely in my own family."

Mr. W. F. Brown, 537 Main St., Covington, Ky., says: "I was completely broken down in health and troubled with pains in my back. Brown's Iron Bitters entirely restored me to health."

Genuine has above Trade Mark and crossed red lines on wrapper. Take no other. Made only by BROWN CHEMICAL CO., BALTIMORE, MD.

NEW ADVERTISEMENTS.

CATARRH SAMPLE TREATMENT FREE. We mail enough to convince. B. S. Lauderbach & Co., 773 Broad st., Newark, N. J.

FARMS on James River, Virginia, in *Claremont Colony*. Illustrated circulars free. J. F. MANCHA, Claremont, Virginia.

VIRGINIA FARMS & MILLS For Sale & Exchange. FREE Catalogue. R. B. CHAFFIN & CO., Richmond, Va.

AGENTS WANTED (samples free) for DR. SCOTT'S beautiful ELECTRIC CORSETS, BRUSHES, BELTS, ETC. No risk, quick sales. Territory given, satisfaction guaranteed. DR. SCOTT, 841 Broadway, N. Y.

WANTED LADIES TO WORK for us at their homes. $7 to $10 per week can be quietly made. No photo painting; no canvassing. For full particulars, please address, at once, CRESCENT ART CO., 19 Central St., Boston, Mass. Box 5170.

DEAFNESS its causes, and a new and successful CURE at your own home, by one who was deaf twenty-eight years. Treated by most of the noted specialists without benefit. Cured himself in three months, and since then hundreds of others. Full particulars sent on application. T. S. PAGE. No. 41 West 31st St., New York City.

PARKER'S GINGER TONIC.

The Best Cure for Coughs, Weak Lungs, Asthma, Indigestion, Inward Pains, Exhaustion. Combining the most valuable medicines with Jamaica Ginger, it exerts a curative power over disease unknown to other remedies. Weak Lungs, Rheumatism, Female complaints, and the distressing ills of the stomach, liver, kidneys and bowels are dragging thousands to the grave who would recover their health by the timely use of PARKER'S GINGER TONIC. It is new life and strength to the aged. 50c. at Druggists. Hiscox & Co., 163 William Street, N. Y.

KNABE

PIANO-FORTES. UNEQUALLED IN Tone, Touch, Workmanship & Durability.

WILLIAM KNABE & CO. Nos. 204 and 206 West Baltimore Street, Baltimore. No. 112 Fifth Avenue, New York.

CURE FOR THE DEAF.

Peck's Patent Improved Cushioned Ear Drums PERFECTLY RESTORE THE HEARING, and perform the work of the Natural Drum. Always in position, but invisible to others and comfortable to wear. All conversation and even whispers, heard distinctly. We refer to those using them. Send for illustrated book with testimonials free. Address F. H. HISCOX, 853 Broadway, N. Y. Mention this paper.

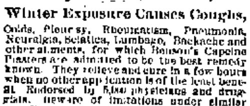

Winter Exposure Causes Coughs, Colds, Pleurisy, Rheumatism, Pneumonia, Neuralgia, Sciatica, Lumbago, Backache and other ailments, for which Benson's Capcine Plasters are admitted to be the best remedy known. They relieve and cure in a few hours when no other application is of the least benefit. Endorsed by 5,000 physicians and druggists. Beware of imitations under similar sounding names, such as "Capsicum," "Capsucin," "Capsicine." Ask for Benson's and take no others. Examine carefully when you buy. All druggists. SEABURY & JOHNSON, Proprietors, New York.

KASKINE

(THE NEW QUININE.)

No Bad Effect
No Headache
No Nausea
No Ringing Ears
Cures Quickly
Pleasant, Pure

A POWERFUL TONIC that the most delicate stomach will bear.

A SPECIFIC FOR MALARIA, RHEUMATISM, NERVOUS PROSTRATION, and all Germ Diseases.

FOR COLDS KASKINE HAS BEEN FOUND TO BE ALMOST A SPECIFIC. Superior to quinine.

Bellevue Hospital, N. Y.:—"Universally successful."

St. Francis Hospital, N. Y.:—"Every patient treated with Kaskine has been discharged cured."

Rev. Jas. L. Hall, Chaplain Albany Penitentiary, writes that Kaskine has cured his wife, after twenty years suffering from malaria and nervous dyspepsia. Write him for particulars.

St. Joseph's Hospital, N. Y.: "Its use is considered indispensable. It acts perfectly."

Prof. W. F. Holcombe, M. D., 54 East 25th St., N. Y., (late Prof. in N. Y. Med. College) writes: "Kaskine is superior to quinine in its specific power, and never produces the slightest injury to the hearing or constitution."

Thousands upon thousands write that Kaskine has cured them after all other medicines had failed. Write for book of testimonials.

Kaskine can be taken without any special medical advice. $1 per bottle. Sold by ... or sent by mail on receipt of price. THE KASKINE CO., 54 Warren St., New York.

Daily Sentinel

OFFICIAL PAPER COUNTY AND CITY.

FRIDAY, MARCH 18, 1887.

CROMWELL.

His Settlement in Ireland and the Influence of His Brutality and Injustice.

At 8 o'clock last night Catholic Library hall was comfortably filled, and when Rt. Rev. Bishop Dwenger, accompanied by Vicar General Brammer, Rev. Fathers Oechtering and Romer, stepped on the rostrum a sea of pleasant faces met his smiles.

The stage was appropriately decorated. Rare tropical plants made the scene charming, while the rich green flag of the Irish society hung gracefully, and with the American colors opposite its folds made the picture complete and patriotic.

The distinguished prelate was warmly received and said he was first led to investigate the "Cromwellian Settlement of Ireland" while a guest of Archbishop Lahey, in Ireland. The prince of the church, then with remarkable tact and diplomacy, proceeded to trace the most notable events preceding the period he was to explain. He wiped out the prejudice of foreign writers and gave the events with such historical data and candor as to establish for the Irish such a chivalric chain, devotion to the Catholic faith and their native land as to win applause and the sympathy of his hearers for the people of that land.

Getting down to his subject proper he said: "In October, 1641, the Irish war, or as they called it, the Irish rebellion, commenced. Hume and many historians state that it commenced with a terrible massacre of English, some placing the number killed as high as 300,000. This is one of the historic lies that has crept into and remained in the books. In 1633 there were only 13,092 in Ulster capable of bearing arms, so how could one, two or three hundred thousand have been killed when they were not there? Again, official public documents of the time, speaking of the occurance, refer only to the expulsion of the English, and the word 'murder' does not occur, and it was not till 1842 that an investigation was ordered in regard to the persons said to have been killed. The estimates were cut down, until the number was placed at 160. At the same time the Irish court justices and council became furious, and gave orders that will horrify the reader even at this distant day. I will not trust to memory, but have here the very words of the order, taken from official papers. The order given to the army was:

'To wound, kill, slay and destroy all the rebels and their adherents and relievers; and to burn, spoil, waste, consume, destroy and demolish all the places, towns and houses where the rebels were or have been relieved or harbored, and all corn and hay, and to kill and destroy all the men thereinhabiting and able to kill.'

"Men, women and children were killed in cold blood in obedience to this order. Infants at their mothers' breasts were slaughtered. Sir Charles Coots' order to the army was to destroy all, without exception, even the smallest infant, because the order read, "nits will become lice." It was then, in 1643 and '44, when Charles was having a struggle with parliament and the revolution in England and Scotland was going on and he wished to make peace with the Catholics of Ireland, in order to oppose parliament, that the first reports of this pretended massacre were spread in the interest of a parliament. Parliament demanded that the army be sent to crush Ireland. It was then, when Charles was at last beheaded, that Cromwell came over with 22,000 men to conduct the Irish war, which now went on more bitterly, characterized by scenes and sufferings more terrible than ever. After the principal cities had been taken, Cromwell went back to assume the protectorship and hasten to the war in Scotland. At last, after two years, Galway surrendered and only a few places continued to hold out. Forty thousand of the so-called rebels took service in foreign countries, in the armies of Spain, France, the Netherlands and Poland. In 1652 and '53 the country was ravaged by famine. Travelers went twenty and thirty miles without seeing a living person. One officer was an eye witness of a scene in a cabin where the starving people were feeding upon a corpse. People died by the wayside, and others were eaten by wolves, which ventured within six miles of Dublin. Then came the order of parliament, dated August 12th, 1652, which was the doom of the land. The leaders of the rebellion were declared incapable of pardon, guilty of death, and their estates forfeited. Those who had borne arms in any way in aid of the rebellion, and even those who had not taken up arms against it, were subjected to various degrees of confiscation. The Irish nation was banished in the depth of winter to Galway, a section so barren that it was said not to contain wood enough to hang a man, water enough to drown him, or land enough to bury him. The attachment to their old homes was so strong with many who refused to "transplant," that sentence of death was finally ordered against some who refused to go, while others were sold into slavery. Then was completed the work of confiscation. The country was parceled out among the soldiers. Many who had served for long years with little or no pay were glad to sell their claims to the officers and adventurers. The land, through war and pestilence, had become so poor that few soldiers desired to settle, and the officers tried to get the Irish people as their tenants. Four-fifths of the country was now taken, and the remaining one-fifth had to take all that was left.

"The title to every acre of land in Ireland is held from that Cromwellian settlement. Can we wonder that the land question in Ireland is peculiar? Can we wonder when men of the royal bloods, at their homes and the homes of their forefathers before even the Saxon was known in England—can we wonder when they claim certain rights? Can we wonder when they say men ought to be satisfied with "possible rents?" Can we wonder when they claim a right that to an American is often unintelligible? The title for every foot of land in Ireland comes by that settlement. I answer, no mortal man can defend it. It was a sad era. It was the beginning of a great national wrong. To what it will lead and how it will be righted seems hard to foresee. But we hope that prudent counsels will prevail. No new wrong or crime can help the inhabitants of Ireland back to their old homestead, to their old homes. It is hard to see the broken altars and even the ruined graveyards, as I have seen them. It is sad to think over these things, but I believe we are at the dawn of a better day for Ireland, which I hope may soon come." [Great applause.]

Mme. Scalchi, alto in Patti's concert company, is jealous of the favor with which the star is received, and is sick.

A movement is on foot among the Brooklyn members of the G. A. R. to recognize the patriotic services of the late Henry Ward Beecher in the cause of the union by organizing a post to bear his name.

Thomas Burns, said to be an honest, industrious young man, while drunk got into the basement of Isaac Kosisek's house, 482 Blue Island avenue, Chicago, yesterday morning, and was killed by Kosisek.

County Attorney Marsh, at Sioux City, Iowa, has decided to try the case of John Arsondorf first, and let the remainder of the alleged conspirators against Rev. George C. Haddock's life follow the principal defendant.

The wife of Dr. Swander, of Findlay, Ohio, has telegraphed an order for $1,000 to Sendae, Japan, for a lot upon which to build a missionary seminary for girls. The donor had noticed an appeal for that amount in the papers.

A Great Battle

Is continually going on in the human system. The demon of impure blood strives to gain victory over the constitution, to ruin health, to drag victims to the grave. A good reliable weapon like Hood's Sarsaparilla is the weapon with which to defend one's self, drive the desperate enemy from the field and restore peace and bodily health for many years. Try this peculiar medicine.

Babies' kid button shoes 25 cts.
Ladies' kid or glove button $1.
Ladies' fine kid button "Nobby" $1.50.
Misses' grain button, 75 cts.
Ladies' good rubbers, 25 cts.
Massachusetts Shoe Co.

75c. Is the price of our fine line of fancy dress shirts, Enterprise 26 Calhoun st.

Pearl Starch, 5c per pound.
One pound package Gloss Starch, 8c.
Corn Starch, 8c per package.
At the Star Grocery.

AMUSEMENT.

MASONIC TEMPLE.

J. H. SIMONSON .... Manager
F. R. STOUDER .... Treasurer.

BUT ONE VISIT THIS SEASON:
POSITIVELY ONE NIGHT ONLY:

THURSDAY, MARCH 24th,

Molton & Baker, proprietors. By special arrangement with the

Kiralfy Brothers,

The Original Spectacular

BLACK CROOK

Will be presented in all its completeness and metropolitan magnificence. $20,000 expended for costumes imported direct from Paris, and scenery painted by masters of art. CAR LOADS OF SCENERY and paraphernalia! Dramatic, Pantomimic and Specialty Stars.

A TRIPPLE BALLET!
FOUR PREMIER DANSEUSES!
EIGHT SECONDAS!

Complete and superb scenes! Surprising scenic changes! A gorgeous, beautiful and brilliant transformation! A Dream of Fairyland made a living reality!

Notice—Prices will not be advanced for this magnificent attraction. Sale of seats commences Wednesday morning, March 23, at 10 o'clock. Admission, 25c. Reserved, 50 and 75c.

ROYAL

BAKING POWDER

Absolutely Pure.

This powder never varies. A marvel of purity, strength, and wholesomeness. More economical than the ordinary kinds, and can not be sold in competition with the multitude of low test, short weight, alum or phosphate powders. Sold only in cans. ROYAL BAKING POWDER Co., 106 Wall-st., N. Y. jan24

MADAME MORA'S CORSETS.

MOST COMFORTABLE AND PERFECT FITTING. Merchants say they give better satisfaction than any corset they ever sold. Dressmakers recommend them for their fine shape. Cannot break over hips. Are particularly liked by Ladies of full figure. The "CONTOUR" and "ALDINE" have the PATENT TRIPLE BACK, which covers the open space and protects the spine. The "LA REINE" has the popular REMOVABLE STEELS, which can be instantly taken out, WITHOUT CUTTING OR RIPPING. Ladies, ask for MADAME MORA'S CORSETS. No others have the celebrated French Curved Band. Beware of imitations offered to deceive the public. For sale by all leading dealers. Manufactured by

Madame Mora's Contour. Madame Mora's La Reine. Madame Mora's Aldine. Madame Mora's Comfort Hip.
L. KRAUS & CO., Birmingham, Conn.
J. G. Fitzpatrick & Co., 71 Leonard St., N. Y.

I CURE FITS!

When I say cure I do not mean merely to stop them for a time and then have them return again. I mean a radical cure. I have made the disease of FITS, EPILEPSY or FALLING SICKNESS a life-long study. I warrant my remedy to cure the worst cases. Because others have failed is no reason for not now receiving a cure. Send at once for a treatise and a Free Bottle of my infallible remedy. Give Express and Post Office. It costs you nothing for a trial, and I will cure you. Address Dr. H. G. ROOT, 183 Pearl St., New York. Nov. 17-d&w-6mo.

PENNYROYAL PILLS

"CHICHESTER'S ENGLISH."
The Original and Only Genuine.
Safe and always Reliable. Beware of worthless Imitations. Indispensable to LADIES. Ask your Druggist for "Chichester's English" and take no other, or inclose 4c. (stamps) to us for particulars in letter by return mail. NAME PAPER. Chichester Chemical Co., 2818 Madison Square, Philada., Pa.
At Druggists. Trade supplied by Jno. D. Park & Sons, Cincinnati, Ohio.

WILSON WASHBOARDS.

These Washboards are made with a Bent-Wood rim. The Strongest boards and best washers in the world. For sale by all dealers. Take no other. SAGINAW M'F'G CO., Saginaw, Michigan.

J. C. PELTIER,

UNDERTAKER AND EMBALMER,

17 W. Wayne St.

Telephone No. 174.

May 22 1y.

MADDEN & COX

—PRACTICAL

Sanitary Plumbers.

STEAM & GASS FITTERS.

—DEALERS IN—

Sanitary Appliances, Water Closets, Bath Tubs, Wash Stands, Hydrants, Pumps, Sinks, Cesspools,

Aartistic Gas Fixtures,

78 Calhoun Street,

Fort Wayne, - - - - Ind.

aug 21-6m.

Geo. R. Bowen.

Plumbing,
Steamfitting,
Sewering.

Particular attention given to Sanitary Plumbing and Sewering.

Bath Tubs, Boilers, Water Closets, Sinks, Hydrants, Yard Hose, Brass Trimmings for Engines, Etc.

NO. 110 CALHOUN ST.

WALL PAPER!

BULMAN & REAR

Have just opened a new wall paper store at

NO. 176 BROADWAY.

They have secured all the latest novelties, newest goods and will sell cheaper than ever sold in the city.

PAINTING

House and Sign Painting a specialty with best Oils and Paints and at Bottom Prices.

Don't fail to inspect their paper and give them a trial on Painting.

ENCOURAGEMENT!

It's in the Air.

Natural Advantages and Railroad Influences to make Fort Wayne the Leading City of Indiana.

Now is the Time to Buy

REAL ESTATE.

A good one and a half-story frame dwelling house on Creighton avenue Price, $1,300.

A nice one-story frame dwelling house, on Smith street, full lot, fenced, and all in good order. Price, $800.

A good two-story frame hotel in the town of Pierceton, Ind.; 20 rooms, well located in the heart of the town; now doing a good business. This property is offered at a bargain.

A nice two-story frame dwelling house, with good stable, well and cistern; all in complete order. Price, $1,400.

Seven choice lots in Tompkin's addition, all very desirable for residence purposes, for sale cheap and on long time.

A choice tract of ground on Spy Run avenue for sale cheap.

A good brick dwelling house, full lot, and everything in first-class order, on West Wayne street; good out houses, gas, water, etc., a very desirable home. For sale at a reasonable figure.

A good frame house and lot on Harrison street, seven rooms, all in good order. Price, $1,000.

A good frame dwelling house and lot on East Wayne street, in good order. Price, $2,000.

One of the choicest lots on East Wayne street can be had reasonable, if sold at once.

A fine vacant lot on East Wayne street. Price, $800.

A good two-story frame dwelling house and lot on New Haven road. Price and terms reasonable

A very desirable two-story frame dwelling house, on East Wayne street, with all the modern improvements. A good investment and for sale cheap.

A good frame dwelling house in Chute's homestead addition, in good order; a rare bargain.

A good one and a half-story frame dwelling house, good stable, well and cistern; all in good condition. Price, $1,800.

A fine two-story frame dwelling house, seven rooms, good cellar, summer kitchen, good sewers, well and cistern, all in good order. Price, $3,000.

A nice one-story frame dwelling house, barn, well, cistern, fruit, etc.; all in good order, on Creighton avenue. Price, $2,000.

A good frame dwelling house and lot, in the Foundry addition, for sale at a bargain.

A good frame dwelling house on Madison street, all in good order, for sale cheap.

A good two-story frame dwelling house, six rooms, all in good repair, in White's fourth addition. Price, $1,000.

A good one-story frame dwelling house, with two full lots, in White's fourth addition, for sale at a bargain.

A good frame dwelling house, six rooms, wood house, cistern, all in good shape, in McCulloch's addition. Price, $1,200.

A good two-story frame dwelling house, wood house, good well, cistern, fruit of all kinds, full lot, on West Main street, for sale at a bargain.

A fine two-story brick dwelling house, on East Jefferson street, good stable, water works, cistern, and all in good condition. Price reasonable.

A good two-story frame dwelling house, all in first-class condition, on East Washington street, a rare bargain.

A good one and a half-story frame dwelling house on Williams street, eight rooms, good cellar, wood house, etc., all in good order. Price, $1,700.

A fine two-story frame dwelling house, all in good order, on Monroestreet. for sale cheap.

A good house and lot on Glasgow avenue, in good condition, for sale at a bargain.

Two good frame dwelling houses, good cellars, cistern, etc., all in good order, on Hayden street, a good bargain.

Two good two-story frame dwelling houses, on East Wayne street, seven rooms, barn, cistern, etc., all in first-class order. Price and terms reasonable.

A good one and a half-story frame dwelling house, on Hoffman street, good stable, well, cistern, shrubbery, all in good shape. Price, $2,200.

A good two-story frame dwelling house; good stable, all in good order, on East Washington street. Can be had at a bargain.

A splendid two-story brick dwelling house, on Wallace street, eight rooms, fine fruits of all kinds; near Hanna street school. Price, $4,000.

A good two-story frame dwelling house; good stable, well, cistern, good out houses, fruits of all kinds. All in good order. Price, $2,500.

A good two-story brick dwelling house; all in first-class order; gas, water works, well, cistern and fruits; West Washington street. A great bargain. Price, $6,500.

A choice vacant lot in Chas. Hanna's addition. Price, $550.

Two beautiful lots in Johnson's addition. Cheap at $2,000.

Two good lots in White's second addition. Can be had at $350.

A choice desirable lot in Ninde's second addition for sale at a bargain. Terms to suit purchaser.

A splendid vacant lot in Greene's addition. Price, $500.

A first-class lot in White's first addition; at a bargain. Price, $400.

A fine two-story frame residence on East Washington street; good out houses, barn, fruits, well, cistern, all in first-class order. Price, $4,000.

A first-class frame residence, with full lot, on West Main street; good barn, wood shed, cistern and well; all in nice condition. A good, safe investment.

A good frame dwelling house, with good cellar, full lot, all in good condition. in McCulloch's addition. For sale cheap.

Two desirable houses and lots, on LaSelle street; all in good order and offered at a bargain.

A choice residence lot in Rockhill's second addition; full size lot. Price, $800.

Two good frame dwelling houses on Mellta street, all in good condition. For sale at a bargain.

A good one and a half-story frame dwelling house, on West Wayne street, all in good condition, can be had at a bargain.

A good two-story brick dwelling house, on West Wayne street, fo sale reasonable.

A good one-story frame dwelling house, on Maude street, all in good order. Price, $1,000.

A handsome two-story brick dwelling house, with a good brick barn, good modern improvements, and all in first-class order, on Madison street. A great bargain.

A good two-story frame dwelling house on West Main street, for sale at a great bargain.

An elegant and handsome piece of property on West Wayne street, lot 60x150, with a good two story brick dwelling house, good brick barn, all in first-class condition.

A good one-story frame dwelling house, on south Harrison street, for sale cheap.

Three fine brick dwelling houses on Lafayette street, all in good order, and offered at a bargain.

Three good frame dwelling houses on Lafayette street, all in good order, for sale at a bargain.

A three-store room building on East Main street, all in good order, can be had at a bargain.

Five good store rooms on Broadway, all in good condition; a rare bargain.

The only tannery within 100 miles of this city, including machinery, all in good working condition, a good opening to anyone wishing to engage in that branch of business. This property can be had at a bargain.

A choice lot on East Wayne street, nicely located for a dwelling, for sale at a bargain.

A fine two-story frame dwelling house on Brackenridge street, all in good order; a rare bargain.

Several choice lots in Tompkin's addition for sale on long time.

Several choice vacant lots in Comparet's first and second additions for sale cheap and on easy payments.

One hundred choice lots in White's additions, in the east end of town. These lots are handsomely located, with good streets and walks leading to them. These lots can be purchased very reasonably and payments made to suit purchasers.

A good one-story frame dwelling house on Lafayette street, all in first-class order.

A choice lot on East Berry street, within two blocks of the court house, with frame dwelling house upon same. There is a good investment in this piece of property. Call and ascertain price and terms.

A good house and lot on Force street can be had cheap, if sold at once.

D. C. FISHER.

32 EAST BERRY STREET.

RED STAR COUGH CURE

PURELY VEGETABLE.

PERFECTLY HARMLESS.

A Critical Case—Asthma—Bronchitis.

Mr. Charles A. Tiel, says the Philadelphia Evening News, was so prostrated with throat trouble following upon asthma, he was ordered by physicians to New Orleans. The change wrought no good; he returned home in a hopeless condition. He was advised and he tried Red Star Cough Cure. His cough and asthma left him, and after using a few bottles his health was completely restored.

Another—Pleuro-Pneumonia—Cough.

Quinby House, Portland, Oregon.
After suffering a great deal from an attack of pleuro-pneumonia, connected with a severe and painful cough, a friend of mine recommended the Red Star Cough Cure to me, after I had tried several other remedies without success. One bottle ensured my recovery. MARK A. MILLER, Travelling Agt., Erie R. R.

Inflammation of Throat and Lungs.

San Francisco, Cal.
Mr. Oliver Hinkley, Proprietor of the Pacific Carriage Co., 11 Powell St., San Francisco, says: "I have been suffering with a severe cough, causing finally inflammation of the throat and lungs for a long time. After consulting several physicians without deriving any benefit, I was induced by a friend, who had been similarly afflicted, to try the "Red Star Cough Cure." After a few doses I began to feel instant relief and after taking one bottle I was entirely cured. OLIVER HINKLEY.

A Startling Disclosure—Take Note.

A leading physician has made the startling revelation that six thousand people, mostly children, die yearly in this country from the effects of cough mixtures containing morphia or opium.

THE CHARLES A. VOGELER CO., Baltimore, Md.

All persons using St. Jacobs Oil or Red Star Cough Cure, will by sending a two-cent stamp and a history of their case, receive ADVICE FREE.

ST. JACOBS OIL

THE GREAT GERMAN REMEDY

For Pain Cures Rheumatism, Neuralgia, Backache, Headache, Toothache, Sprains, Bruises and other Pains and Aches.

Fifty Cents. At Druggists and Dealers.
THE CHARLES A. VOGELER CO., Baltimore, Md., U.S.A.

DEAFNESS

CAUSED BY

SCARLET FEVER, MEASLES, CATARRH GATHERINGS, WHOOPING COUGH, OLD AGE, ETC., ETC.

Entirely relieved by a device which is positively invisible, and which has been recommended by every physician who has examined it. It is successful in cases where every other device or remedy has failed. It may be worn six months at a time without removing, causing no pain or inconvenience.

For sale only by the inventor.
H. A. WALES, *Bridgeport, Conn.*
March 9-1mo

CONSUMPTION

I have a positive remedy for the above disease; by its use thousands of cases of the worst kind and of long standing have been cured. Indeed, so strong is my faith in its efficacy, that I will send TWO BOTTLES FREE, together with a VALUABLE TREATISE on this disease, to any sufferer. Give Express and P. O. address. DR. T. A. SLOCUM, 181 Pearl St., N.Y.
Nov. 11-1&w-6mo.

KANSAS LAND!

If you want a Large or Small Tract of land, for a Home or for Speculation, write for a map of Hamilton County, Kansas. *120,000 acres* on main line of Atchison, Topeka and Santa Fee R. R. to select from. Best soil for the growing of *FRUIT* and all kinds of grain, and the finest grazing land and stock country in the world. For sale on long time and easy terms of payment. Call or write to *820 Main Street, Kansas City, Mo.*
Feb 11dnw-2m *E. H. DOBBS.*

Options on Stocks and Bonds

(PUTS, CALLS, ETC. A SPECIALTY)

Insurance Against Loss in Stock Operations

Circulars and Information on Application. *The Theory of Stock Exchange Speculation,* by Arthur Crump. Price, $2, post-paid. Table of contents mailed free. Every speculator should read and study this interesting work.

H. W. ROSENBAUM,
60 Exchange Place, *New York.*
feb 14-1m-d&w

WHITE Bronze Monuments

Are Beautiful,

And do not decay like stone. Investigate before purchasing.

LONGACRE & CO.,

No. 46 Harrison Street,

Fort Wayne, - - Ind.
Jan. 10 d&wly.

D. D. WEISELL DENTIST 34 Calhoun St.

Offers a professional experience of over 35 years april 23 ly

WANTED.

WANTED—Agents to represent a Reliable Insurance company in every town and county in Indiana: liberal terms to good men. Address for terms: Rooms 3 and 4 Bank block, corner of Court and Main streets, Fort Wayne, Ind. mch16-d&w-1m

WANTED—An intelligent earnest man to represent a large, responsible house in his own locality and outside of large cities. A remunerative salary to right party. References exchanged.
AM. MANUFACTURING HOUSE,
12 Barclay Street.

WANTED—Parties wishing to sell their property will do well to place it in my hands for sale, as I have numerous calls daily for property in all parts of the city. No charge unless sale is made.
S. C. LUMBARD,
23-1m 36 Calhoun Street.

MONEY to loan on improved Real Estate. For particulars address "Box 1357," City 29-tf.

FOR RENT.

FOR RENT—Three elegant rooms suitable for light housekeeping, location desirable, reasonable rent, at No. 219 E. Wayne Street. 15-tf

FOR RENT.—A two story frame house at No. 131 Griffith street. Enquire of B. D. Angell, No. 52 Calhoun street. tf

FOR RENT—Two story brick house, No. 242 West Berry St. Inquire of B. D. Angell, 52 Calhoun St. 31-tf

PENNYROYAL WAFERS are successfully used monthly by over 10,000 Ladies. Are Safe, Effectual and Pleasant $1 per box by mail or at druggists. Sealed Particulars 2 postage stamps. Address THE EUREKA CHEMICAL CO., DETROIT, MICH. Sold in Fort Wayne by Dreier Bro. Oct. 14-ly.

Daily Sentinel

FRIDAY, MARCH 18, 1887.

LOCAL NEWS.

Anthony Wayne post will have a camp fire this evening.

Uncle Tom's Cabin will be given at Monroeville to-night.

Mr. Martin Dornes, of 81 Holman street, has gone to Kansas City.

This evening is the regular meeting of the Thalonian society. All are invited.

There will be Lenten services and devotions of the cross at the Cathedral to-night.

Cash subscription to the Pennington machine works now amount to over $10,000.

General Foreman McClure moved his family from Fort Wayne to Andrews last week.

James O'Shaughnessy, of this city, has just been granted a pension by the government.

The employes of the Pittsburg company received their pay for the month of February to-day.

Mr. John B. Monning edits the business department in the *News*. Mr. Monning is always alive to the interests of Fort Wayne.

Wm. Glusenkamp has taken out a permit to erect an addition to his frame house on lot 103, Rockhill's second addition to cost $150.

The Ligonier *Banner* asks: "We wonder if in the event of T. P. Keator's running for congress the Kells or the *Gazette* would be 'still for Keator.'"

Mr. Ezra Kendall, who recently played a "Pair of Kids" here, married pretty Jenny Dunn, of his company the other day.

The Warsaw *Union* says: "Louis Mohr, a prominent Fort Wayne music dealer, was in the city Tuesday. Louis was a school mate of the writer, whom he had not met in twenty years."

Judge T. M. Cooley has expressed the opinion that the payment of commissions by the railways is clearly a contravention of the dis crimination clause of the inter-state commerce law, and will so be held when tested by the courts.

The bond of John Grannis, of De-Kalb county, given the United States court is $8,000. Mr. Grannis is mixed up in the case of selling horses for Canadian parties, who have not paid the duty on the animals due the United States.

About a week ago a little daughter of Aaron Hiers, of Whitley county, was horribly mangled by a giant powder cartridge with which she was playing. Mr. Tom Kline tells us that her right hand was mangled and a piece of flesh was plowed from her lower limb.

The Standard club, composed of the leading Hebrew citizens, have in advance leased from Judge L. M. Nindo the upper floors of this block now in course of construction on West Berry street. This fashionable assembly have long had parlors in the Nill building.

The Huntington *Democrat* says: "Judge Samuel E. Sinclair, of Fort Wayne, is dying with consumption. He is quite well known here and this announcement will create much regret. He served in the legislature and is an ex-judge of the Allen county common pleas court."

Ditch Commissioner Edward Ely gives notice in THE SENTINEL that he will be at the St. James hotel, Roanoke, on the 28th and 29th days of April to receive the third assessment of taxes on the Little River ditch. This assessment is 20 per centum of the whole amount and is due on or before April 30, 1887.

President Roberts has notified the officers of the Pennsylvania railroads, including the Fort Wayne lines, that after April 1, they shall not issue any passes for the free transportation of persons or special cars from one state into another or into the District of Columbia except for officers or employes of railway companies.

The amusements were plentiful last night. Hi Henry's party played to a packed house at the Academy. There are a few good people and features about this show, but on the whole the business is ancient. The Hall-Bloodgood combination entertained a top heavy house at the Temple. The gallery was jammed and the lower auditorium comfortably filled. There are many very clever specialty people in the party and the show was clean and enjoyable.

A special telegram from Lafayette says that Postoffice Inspector Riley has arrested John Hays and Robert Egan, of that city, and Ed Murphy, of Attica, for the mail robbery which occurred at Lafayette Junction last Saturday night. This mail sack was dropped from a Wabash train and held among others many letters from Fort Wayne. Mr. Riley is remembered here as the elegant gentleman who was the guest of Postmaster Keough last week.

What you need is medicine which is pure, efficient, reliable. Such is Hood's Sarsaparilla. It possesses peculiar curative powers.

Leopold Becker, of this city, was at Warsaw yesterday.

Part of the Hall-Bloodgood show were registered at the Commercial hotel.

Mr. Chittenden, of San Francisco, who has been visiting here, left for St. Louis yesterday.

W. S. Archer left Tuesday last for Howell, Colfax county, Nebraska, where he will permanently reside.

Hi Henry's minstrel party went to Delphos, Ohio, in their special car, and the Bloodgood-Hall combination went to Logansport.

Lucy A Miller, of Monroeville, has been appointed guardian of August Miller and other minor heirs of John M. Miller, deceased.

The German societies of Fort Wayne will observe the ninetieth anniversary of Emperor William's birth, at Arion hall, the evening of March 22.

J. C. Cotton, recently a Wabash brakeman, but now of the Chicago and Atlantic road, had his arm pinched one day last week while coupling cars on that road.

"Mathias Bippus returned home last Saturday from Fort Wayne where he has been for the last few weeks," says a Bippus correspondent of the Huntington *Democrat*.

The ladies of the second Presbyterian church have decided to give a social at the parsonage on West Berry street next Thursday evening, the 24th inst. There should be a a large attendance.

The old Ewing or Arion hall, which has long been permitted to decay, is now being fitted up and repaired by the Fort Wayne agent of Trustee Holliday, of Chicago.

It is not so much "uniforms" as it is fearless activity the people want to see the day and night police parade in. What's the matter with the gaming rooms and dens of vice?

Do the gamblers whack with the officers? They haven't been disturbed in their fleecing vocation within the memory of the oldest inhabitant, although last night railroad men swarmed the joints to drop their wages.

A party of young folks gave quite a pleasant surprise to Miss Rosia, the pretty daughter of Mr. John Pressler on Tuesday evening last, it being her seventeenth birthday. Amusements continued until a late hour when supper was served.

Huntington *Democrat:* "William Fridiger's bond was placed at $1,000 but he has not yet given security and is yet in jail. Dr. Mock tells us that the report that the judge refused to fix bail for Blair Mock is untrue and the matter has not yet been presented."

A complete list of the bids for the extension to the federal building here are as follows: Dearborn foundry, Chicago, $7,510; Sneed & Co., iron works, Louisville, $6,650; Haugh, Ketcham & Co., Indianapolis, $7,226; Phoenix iron works, Trenton, N. J., $7,687, Clark, Raffin & Co., Chicago, $5,269.

The Roanoke correspondent of the Huntington *Democrat* says: "On last Sunday, Uncle Peter Dinius, living some two miles northwest of Roanoke, while endeavoring to dip some water from an open cistern slipped and was precipitated head foremost into the water, and but for his son, Theodore, who happened to pass the cistern at the time and made the discovery, Mr. Dinius would certainly have been drowned. He, by calling assistance, succeeded in saving his father from drowning. It was a close call."

There are twenty-five United States prisoners now confined in the northern prison and Director Henry Monning tells us that Warden Murdock has received orders from Hon. A. H. Garland, attorney general of the United States, instructing him not to contract United States prisoners that may hereafter be incarcerated in the northern penitentiary. This order is the result of the act of congress approved February 23, abolishing the convict contract system, so far as it may apply to United States prisoners.

Keep Dr. Bull's Cough Syrup at home. Physicians prescribe it. Thousands take it. Price 25 cts.

Mr. Henry Mylander, a well known tailor of Baltimore, writes:—"I do not hesitate to pronounce Salvation Oil a most excellent liniment."

He laughs best who first sizes up his man.

Michigan declares war on sparrows and offers a bounty to slung shot fiends.

The Warsaw *Times* says: "Miss Delia McNulty, of Fort Wayne, is in the city visiting relatives and friends and is the guest of her sister, Mrs John Hubler."

Mr. Charles Crall, manager of the *American Farmer*, and S. D. Meisheimer, foreman of THE SENTINEL news rooms, are visiting at Ashland, Ohio.

No little surprise was occasioned at Hartford City yesterday by the announcement that Mr. R. F. Mann, station agent of the Fort Wayne, Cincinnati and Louisville railroad at that place, was short in his accounts between $800 and $500. Mr. Mann has been confined to his room for several days past, and a new man was sent by the company to transact the business of the road until the regular agent should recover. An examination of the affairs of the office disclosed the discrepancy.

The general passenger and ticket agents who have been in session at Washington, return this evening via the Pittsburg line and again Mr. Will McKinnie will spread a feast for the tourists, among whom is Mr. R. F. Kinnaird, of the Muncie route. The convention adopted a resolution for harmonious action under the inter-state commerce law and adopted the recommendation of the National association of baggage agents that 150 pounds of baggage be fixed as the limit for each full ticket, and referred to the various local associations the recommendation of the baggage agents that a uniform rate of 15 per cent. on excess baggage be established.

The Baltimore *Sun* quotes Civil Service Commissioner Edgerton as saying that the investigation of the Philadelphia postoffice by his colleagues, has only shown how little some of the people most anxious to endorse the charges, know about Postmaster Harrity's methods. "We make investigations," said Mr. Edgerton, "without having the necessary power to carry them on properly. We cannot subphoena witnesses, or place under oath the witnesses willing to testify. This makes all civil service examinations very one-sided. As a rule only the enemies of an accused official appear before us, and they are at liberty to say whatever they choose without fear, there being no oath administered, the witnesses frequently tell untruths to fortify their positions as prosecutors. Nothing will result from the Philadelphia investigators."

Arbuckle's and Anchor Coffee, 21c pound.

STAR COFFEE, 22c per pound.

A good roasted Rio Coffee, 18c per pound. At the Star Grocery.

50c. Buys a good stout pair of children pants, at the Enterprise 26 Calhoun st.

From the Country.

Fresh eggs and butter every day, and of the best too, and at bottom prices.

N. B.—Chickens are scarce, although you can find plenty of them at Martin's Grocery, No. 37 West Main street.

$7.00. Is not much for a suit of clothes, Hat, Underwear and etc., making a good working outfit. Well you can get it at the Friends Enterprise 26 Calhoun St.

Quick Sale

And small profits at Martin's grocery, where you can buy "German Coffee" at 15c per pound; ten bars of "Eagle" soap for 25 cents. Remember the place, 37 West Main street. 17-2t

Miss Frank Julliard has opened a fashionable dressmaking establishment at No. 70 West Wayne street, where she will be pleased to see all her old customers, and all others wishing first-class work done will do well to call. 16-3t.

Mustard Sardines, 12c per box.
Domestic Sardines in oil, 8c per box.
Three pound Can Mackerel in Tomato Sauce, 30c.
At the Star Grocery.

The attention of our readers is called to the announcement of Sam, Pete & Max. It certainly is a most liberal mercantile enterprise, in which the entire community is interested. As usual, this well known firm is first in the field with an enormous stock of spring and summer clothing, gents' furnishings, etc., at anti-boom prices. 15-daw

THE TRUSTEES.

Governor Gray Makes Selections for the Feeble Minded Institute in This City.

The Indianapolis *News*, yesterday, said: "Governor Gray to-day appointed trustees for the new feeble-minded institute which is to be located at Fort Wayne, making the board consist of Edward A. K. Hackett, of that city; Abner H. Shaffer, of Huntington, and Mary T. Wilson of this city. The positions pay but $100 a year, and there is considerable work connected with them. Mr. Hackett is proprietor of the FORT WAYNE SENTINEL, a democrat, and his appointment was asked for by members of all parties. Dr. Shaffer is a republican, who represented Huntington county in the senate in 1879 and 1881. He was not an applicant for the place, and nobody had recommended him, but the governor thinks he is excellently suited to it. Miss Wilson has been secretary of the feeble minded institute at Knightstown, and will probably have a like position at Fort Wayne, besides being a trustee. She has had much experience, and is highly recommended on account of her qualifications."

300 pairs ladies' fine French kid button shoes of the celebrated Carte & Wheeler make, worth $4.50 per pair, but marked down to $3 to run them off.

Massachusetts Shoe Co.

Goods bought at the Star Grocery that are not as represented, can be returned, and money refunded.

Yesterday, the 17th of March, was the date for planting early potatoes, according to the old Dutch rule, no matter whether the ground is so deeply frozen as to require it to be dug with a pick-ax or not.

Yesterday was the 1,442d anniversary of the death of St. Patrick, and it is this event the Irish celebrate in a civic and devout way, because his summons to his reward above created in the hearts of the people of the Emerald Isle a sense of his goodness and the grandeur of his work on behalf of the Celts, who as fondly commemorate the anniversary now as they did 1442 years ago. St. Patrick died at a place called Saul, near Downpatrick, in the county Armaugh, March 17, A. D., 465, and it is to be regretted that his remains lie in an unmarked grave in the church yard of the cathedral at Down. Pilgrims to the spot have carried away handfuls of earth, until the grave is but a hole in the ground, which the old sexton has hard work to keep presentable.

A light yellow Sugar for 5c a pound. At the Star Grocery.

Bargains! Bargains!

There is no need of looking the town over for bargains when you can buy three cans of pine apples for 25 cts. Three cans of pears for 25cts. Three cans of peaches for 25 cts. At Martin's grocery, 37 West Main street. 17-2t

Everybody trades at the Massachusetts Shoe Co., 3 Keystone Block.

DR. JAMES M. DINNEN,

PHYSICIAN AND SURGEON.
Office, 76 Calhoun street.
Residence, 69 West Wayne street

Dr. BULL'S COUGH SYRUP

Cures Coughs, Colds, Hoarseness, Croup, Asthma, Bronchitis, Whooping Cough, Incipient Consumption, and relieves consumptive persons in advanced stages of the disease. Price 25 cts. Caution. The Genuine Dr. Bull's Cough Syrup is sold only in white wrappers, and bears our registered Trade Marks to wit: A Bull's Head in a Circle, a Red Strip Caution-Label, and the fac-simile signatures of John W. Bull & A. C. Meyer & Co., Sole Prop's, Baltimore, Md., U. S. A.

Chew Lange's Plugs—The great Tobacco Antidote!—Price 10 Cts.—Sold by all Druggists.

GEO. H. LOESCH, Druggist, Wholesale and Retail Agent, Corner Barr and Wayne Streets. Oct. 19-eod-3mo.

NEW ADVERTISEMENTS.

Sole Agent Wanted

In every city with a Capital of Twenty-five Dollars and upwards to take the Agency for an Electrical device for Lighting Gas and other Electrical Novelties, which requires canvassing from house to house. Men of experience preferred, with first class reference. Address
THE EMPIRE CITY ELECTRIC CO.,
779 Broadway. New York.

DR. T. J. DILLS
Has his office at
NO. 17 COURT STREET
Where he will give exclusive attention to all
DISEASES OF THE EYE AND EAR.
Office hours 9 a. m. to 3 p. m.

Notice to the Ladies.

I have secured the agency for Dr. McGill's Famous Specific Orange Blossom. A positive cure for all female diseases. Every lady can treat herself. A circular of explanation and a trial box free.
Oct 25-d&w6mo THIEME & GROSS.

L. O. HULL,

WALL PAPER,

AND CEILING DECORATIONS,

The Newest Goods! The Latest Novelties! The Lowest Prices! Lincrusta Walton, Window Curtains, Artists' Materials, Paints, Oils, Brushes, Window Glass.

HOUSE, SIGN AND FRESCO PAINTING.

We are headquarters for Artistic Wall and Ceiling Decoration, and can show better work and more of it than all others in the city put together. Now wake up, I am talking to you; you can get goods to please you and save money by buying at Headquarters,

90 CALHOUN STREET,
FORT WAYNE, IND.

PAINT YOUR BUGGY FOR ONE DOLLAR!

By using COIT'S ONE-COAT BUGGY PAINT. Paint Friday, run it to Church Sunday. Six Fashionable Shades: Black, Maroon, Vermilion, Olive Lake, Brewster and Wagon Greens. No Varnishing necessary. Dries hard with a High Gloss. Tip top for Chairs, Furniture, Baby Carriages, Front Doors, Store Fronts, etc. Will send enough to paint your Buggy upon receipt of One Dollar, and warrant it to wear. Discount to the Trade. COIT & CO., 208 Kinzie St., Chicago, Ill.

A BOOM!

WORKING SHOES!

All solid Kip (no split) working shoes

90 CENTS A PAIR!

A full line of Lace, Buckle, Button Congress Shoes at the lowest prices for only reliable warranted goods.

:0:

THE JACOBS SHOE STORE!

NO. 17 CALHOUN, STREET.

Wall Paper!

KEIL & BROS.

Have this season far exceeded their acknowledged standing as the leading WALL PAPER HOUSE in the City by bringing on more than three times the stock of former seasons. We buy directly from manufacturers in jobbing quantities. This enables us to sell at prices that our competitors cannot touch without at a loss. We shall this season sell Wall Paper at the lowest price ever known. We have the stock and prices to back up what we say. Our workmen are artists in their line. Specimens of their work can be seen in the best residences in this City.

KEIL & BROTHERS,

56 Calhoun Streer, Fort Wayne, Ind.
March 12-2mo.

WRAPS, MANTLES AND JACKETS

—IN NEW—

SPRING STYLES!

Have been received and placed on sale in our

ANNEX

Cloak Department!

Something very new and pretty to show you in

EMBROIDERED SCARFS,
EMBROIDERED FICHUS,
AND PRETTY SHAWLS FOR

Street and Evening Wear.

Don't forget when you need a

NEW CARPET

Our splendid new stock.

Come and see them

ROOT and CO.

Home Made Mince Meat!

SARATOGA CHIP POTATOES
FINE FRESH CANDIES,
FINEST BUNCH RAISINS,
NEW NUTS,
CANNED ASPARAGUS,
GOTHA TRAFFLE SAUSAGE,
PLUM PUDDING,
COOKING WINES.

Pyke's Grocery,

80 Calhoun Street.

Aug. 15-ly

A still greater Surprise in reserve for our friends. By our deeds shall we be judged. Every promise fulfilled.

The thousands of gifts presented our patrons, a mercantile enterprise beyond the comprehension of the trade. We open the ball with three (3) Grand Capital prizes, and 2,000 additional valuable gifts.

1st Present.—A Fort Wayne custom made Buggy, costing $150, to be drawn June 1st, '87.

2nd Present.—A fine Cabinet Grand Organ, costing $150, to be drawn July 6th, '87.

3rd Present.—A valuable City Lot, valued at $350, to be drawn September 1st, '87.

Two thousand valuable and useful presents given away daily until September 1st, 1887. Remember, we are showing the only entire new stock of Spring and Summer Clothing, etc., etc., in the City. Our Prices, as usual, are the lowest.

SAM, PETE & MAX,
The Boss Clothiers.

Daily Sentinel.

FRIDAY, MARCH 18, 1887.

THE CITY NEWS.

Mr. L. R. Fisher is at Toledo.

A. E. Huffman returned yesterday from Florida.

Dennis Gorman was to-day appointed a notary public.

The plans for the new Y. M. C. A. building will soon be completed.

The county commissioners are working on diton matters. There is a strong sentiment all over the county in favor of drainage improvements.

Albrt Grill was brought in from Springfield township to-day on a charge of shooting a shepherd dog belonging to Ben Walters. The canine was worth $100.

John L. Bunch, the informer, asked for a change of venue from Justice France and the case comes up before Mayor Muhler. Bunch provoked Joe France.

Judge Chaplin has adjourned the superior court until Monday next. The jury comes in Tuesday to hear the $10,000 damage suit of Miller vs. the Grand Rapids road.

At Mergentheim's Bazaar they are now ready to show all the new styes and novelties in spring millinery. Don't fail to make an early call. Northwest corner of Calhoun and Main streets. 16-tf

The funeral of Louisa Richards, mother of Phillip, Henry and Katie Richards, will take place from the residence, No. 55 Maumee avenue, Sunday afternoon at 1:30 p. m. Services at the house by Rev. Bacher, in English, and services at St. John's Reform church a half hour later, by Rev. Schaaf, in German.

New spinach, lettuce, onions and radishes at the

FRUIT HOUSE.

Children's kid spring heel button, 50c.

Massachusetts Shoe Co.

Dr. McCaskey's office hours will hereafter be from 10 to 12 a. m., 2 to 4 and 7 to 8 p. m. Office 74 Calhoun street. Having resumed general practice he will attend promptly to calls. Telephone at both office and residence.

John Fox, Henry Lisbon and Wm. Eix were booked for drunkenness at police court this morning. Lisbon was en route to Battle Creek to his sick family fell by the wayside. Eix abuses his wife because she does not send their daughter out to work. He gave bail. Lisbon is hustling and Fox went to jail with Ed Kelly and John Conners, two vagrants.

The county commissioners yesterday appointed Delphos Martin, Christian Kohlmeyer and Louis Kukuk viewers on the Vordermark road in Washington township and also selected Otto Knoblauch, Peter Ruffing and Frank Killian viewers on the Schneiker road in Maumee township. Messrs. Edward Beckman, James McComb and Fred Kramer were appointed reviewers on the Young road in St. Joe township.

"Within a few days," says the Indianapolis *Journal*, "several of the roads will issue circulars stating on what conditions newspaper men will be entitled to transporation. All passes will be withdrawn, and one-thousand-mile tickets issued instead for the payment of advertising. The issuance of unlimited distance passes will not be permitted. All transportation to newspaper men to be to men actually engaged in the publication of a paper or employed in no other than newspaper work, and in payment for services, the payment for which shall be at a fixed rate. Tickets of this kind will be issued to weekly papers on the basis of one for every five hundred copies circulated weekly in payment for the publication of company's advertisement, and to daily papers, one each to the editor, publisher and manager and their wifes, and six to editors and reporters for papers of ten thousand circulation."

The Everlasting Suit

LEATHER LINED.

The problem solved at last and parents made happy. We have manufactured for our own trade a splendid

All Wool, Double Trilled, Extra Strong Cassimere Suit

for boys, at $5.50 that surpasses anything ever produced for the price. See it.

Sam, Pete & Max.

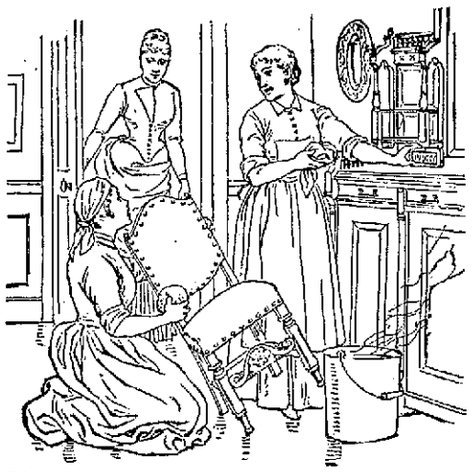

FINGER-MARKS and dust on chairs, etc., cannot be removed by the use of a chamois alone, so if your furniture has a dingy appearance you can easily restore its freshness by washing with IVORY SOAP and *luke-warm* water (under no circumstances should hot water be used); use a soft brush to wash out the carving, etc. Dry with a soft cloth and then rub well with a chamois, and your furniture will "look like new."

A WORD OF WARNING.

There are many white soaps, each represented to be "just as good as the 'Ivory';" they ARE NOT, but like all counterfeits, lack the peculiar and remarkable qualities of the genuine. Ask for "Ivory" Soap and insist upon getting it.

Copyright 1886, by Procter & Gamble.

A. HATTERSLEY & SON,

PLUMBERS

Steam and Gas Fitt rs.

—DEALERS IN—

GAS FIXTURS

Main Street, East of Clinton
Fort Wayne, Ind.

Brass Work Iron and Lead Pipe

Lift and Force Pumps,

Sheet Lead, Bath Tubs, Wash Bowls Rubber Hose, etc.

Old gas fixtures regilt, bronzed and made equal to new.

FRANKS AND WELLMAN.

Undertakers and Embalmers,

Corner Main and Clinton Streets

We warrant our prices less than anyone else in the City. mayl-1-ly

JOS. H. BRIMMER

The Only Practical

SIGN PAINTER

Will give his special attention to fine

Sign and Picture Painting!

No 7 Harrison Street.

April 15 1y.

MEAT DOWN!

Boiling Meat	8c per lb
Roasts	6 to 9c per lb
Steaks	10c per lb
Sausage	8c per lb
Hams	12½ per lb

Lamb, Veil and Bacon, etc., at bottom prices at

HALLER'S MEAT MARKET.

356 South Calhoun street. jan29-tf

UMBRELLAS!

WRINGERS!

SWEEPERS AND SEWING MACHINES

REPAIRED AT

33 W. MAIN ST.

M. L. ALBRECHT

HAS REMOVED HIS

CARRIAGE FACTORY

From 106 West Main Street to the

CORNER OF MAIN AND BARR ST

Feb. 15 eod 8w.

GLOBE WAREHOUSE!

We are now showing the famous Jamestown Worsted Dress Goods in all the Spring and Summer shades; the goods are made from the best material, thoroughly finished so they may be worn in damp or wet weather without shrinking or curling and are perfectly fast colors. The goods may be washed if desired without the least injury to the fabric

Globe Warehouse

58 Calhoun Street,

WHEN!

You are ready for your spring goods give us a call. We can sell you everything in the line of

Corsets, Underwear,
Calicoes, Percales,
Hosiery, Gloves,
Swiss Nainsooks,
Table Linens,
Collars, Cuffs,
Embroideries,
Handkerchiefs,
Piques, Etc.

From the Leading Bargain Houses of Chicago.

H. N. GOODWIN & BRO.

126 Broadway.

ONE DELIVERY WAGON FOR SALE.

WHO GIVES THE BEST VALUES! FOR THE MONEY!

BETWEEN SEASON

BARGAINS.

Two day's advertising of $10 Men's Suits has left every lot threadbare, and too few of them to put in print---hardly a half-hundred now---and a good many customers to hear from.

This week odd suits at attractive prices; odd sizes from broken lots and carried-over custom garments; good suits for work or dress---Sack, Cutaway and Frock styles.

About 200 of them from $6 and up. They are to be sold at about the cost of making them---cloth and trimming almost given away. See the suits, get one that fits you!

A line of odd sizes in Fine Felt Stiff Hats on the bargain counter, $1.75; none worth less, some worth more. There's a quickstep push in every price.

BIG KITES THAT FLY FOR BOYS FREE!

A. S. LAUFERTY & CO.

No. 9 East Main St.